DECATUR MORNING REVIEW

VOL. XII. NO. 201 DECATUR, ILLINOIS, FRIDAY MORNING, AUGUST 8, 1890. 10 CENTS A WEEK.

DEMOCRATS OF IOWA.

The State Convention Held at Cedar Rapids.

CHAMBERLAIN HEADS THE TICKET

He Is Nominated for Secretary of State and P B Wolf Is Selected for Judge of the Supreme Court—Views of the Convention on the Tariff Question—What the Platform Says of the Election Bill—Other Political Items

CEDAR RAPIDS, Iowa, Aug 7—At 10 o'clock Wednesday morning, when Chairman J J Dunn called the Democratic state convention to order 99 delegates representing every county in the state, were present After prayer Ed C McFall temporary chairman addressed the convention After warmly commending Democratic principles and denouncing the national evils of the day the speaker said

In our own state the democracy has had the same dishonest methods, the same horde of officeholders the same moneyed monopolies to fight But like Jacob of old they continued the fight and after a third of a century of dishonesty and corruption in state government the Republican party of Iowa was unhorsed and what was known as the banner Republican state of the union in 1880 we have the supreme satisfaction of knowing, is to lay governed by that noble and patriotic Democrat and statesman Horace Boies By the way there is harmony of sound in those two names—Cleveland and Boies—and a thing not at all objectionable to Iowa Democrats would be their joint use in 1892

Nominated a Ticket

The remainder of the address was devoted to an arraignment of the Republican party and an appeal to Iowa Democrats to work for success in the coming campaign After the announcement of the committees the convention took an adjournment until 1 30 p m

At the afternoon session R G Phelps of Atlantic, was chosen permanent chairman and addressed the convention at length The following nominations were then made Secretary of state W H Chamberlain of Independence judge of supreme court P B Wolf, of Cedar county treasurer H L White of Wayne county auditor George S Witters of Ida county attorney general C H Mackey of Keokuk county clerk of supreme court F S Sankey of Cedar county reporter of supreme court T W Ivory of [illegible] county railroad commissioner Peter A Dey

The Liquor Question.

In connection with the liquor question the platform adopted by the convention says

We reaffirm the policy respecting the control of the traffic in intoxicating liquors set forth in the Democratic platform of 1889 and [illegible] by the people at the election in that year and we are in favor of such legislation state and national as may be necessary to carry that policy into effect

Views on the Tariff

On the tariff question the platform says

We are in favor of a tariff for revenue only, limited to the lowest rate consistent with the needs of an economical administration of government Liquors tobacco and luxuries should be made to bear as far as possible the burdens of taxation and the necessaries of life should so far as possible be relieved We oppose the McKinley bill as an abuse of the taxing power in favor of the wealthy corporations pools and trusts by which our manufacturers interests are so largely controlled It especially discriminates against the agricultural interests of the country by compelling the farmer to buy what he needs and sell what he produces in a monopolized market We are in favor of reciprocity not alone with the Spanish states of South America but as well as with all other countries whose markets are open to our products

The Elections Bill Denounced

The platform contained the following upon the federal elections bill

The elections bill passed by the lower house of congress is a menace to the freedom and purity of our electors It places the treasury of the United States at the disposal of the party in power it enables the managers of the party to employ as large a force as it deems necessary to carry on the work of its campaign and to do this under pretense of supervising elections it destroys all responsibility of government to the people by vesting enormous powers in officers holding by appointment and for life We believe that the people of the various states can be safely trusted to conduct their own elections and that the power of congress to determine the qualification election, and return of its members is sufficient for protection against fraud abuses

The Temperance War in Kansas

EMPORIA, Kan Aug 7—Two keepers of original package houses were arrested Wednesday by order of County Attorney Flory charged with keeping common nuisances by allowing drinking on their premises An order of seizure was issued to the sheriff who has not as yet served it as he alleges that he will be personally held responsible and he doubts the legality of a seizure Both parties have given bond and are running their places wide open Several other package houses also are running but do not allow drinking on or about their premises

The Mississippi Alliance

STARKVILLE Miss Aug 7—The state alliance held their second day's session Wednesday The committee on the subject of memorializing the constitutional convention reported against a property or educational qualification for suffrage provided that this shall not be construed as in opposition to the Australian or secret system of ballot declared against trusts and asked adoption of a constitutional amendment against them and asked that the terms of the state and principal county officers be limited to four years, the incumbent to be made ineligible to succeed himself

Women School Trustees

RANDOLPH, N Y, Aug 7—Mrs. Jane M. Crowley is re-elected school trustee, and Mrs Mary Johnson is also elected The new board of trustees will consist of two ladies and a gentleman

WAVERLY, N Y, Aug 7—Over 150 ladies voted at the school elections here Mrs. H. C Lowman and Mrs Bennet were nominated for trustees and came within thirteen votes of success

Renominated to Congress.

MACON, Ga., Aug. 7.—The Democratic Sixth congressional convention has nominated James S D Lount This gives him his tenth term in congress

Republican Nomination in Alabama.

DECATUR Ala Aug 7—Richard Austin was yesterday nominated for congress by the Republicans of this district

Congressional.

WASHINGTON CITY, Aug 7—The only business done in the house Wednesday was the adoption of the conference report on the original packages bill in favor of the senate bill which applies the law only to liquors The rest of the day was devoted to partisan debate

LUCKY BLUNDER FOR WILLIAMS.

He Gets a Snug Fortune for Not Being Mustered Out of the Army

ATCHISON Kan, Aug 7—Thomas F Williams of this county has just received notice from Washington that a treasury draft payable to his order for $36,303 will be forwarded to him in a few days, the same being in accordance with a bill recently passed by congress in his behalf. Williams was a second lieutenant in a Kansas cavalry regiment and was wounded at the battle of Wilson's creek Being no longer fit for duty he was in 1863 discharged from the service but by some oversight he was not mustered out until a year ago

Got Thirty Years Back Pay

He applied for back pay for the time between the date of his first pay and the date he was mustered out nearly thirty years and there being no law to cover his case a special act was passed in his behalf The story seems incredible but Williams is a reputable man and good citizens should vouch for his integrity Williams is already on the pension roll at $[illegible] a month on account of his wound

Fatal Explosion at Effingham.

EFFINGHAM Ills Aug 7—The large works of the Effingham Canning and Wood Picking company were the scene of a frightful explosion Wednesday afternoon Charles F Pope superintendent of the works inhaled the gas and took a light lamp and went through a scuttle hole into the basement Just as he reached the floor a terrific explosion blew almost the whole brick wall out of the east side of the building Pope's clothes were burned from his body and his flesh roasted his ears being burned to a crisp and all his hair burned off He cannot recover

Trying to Fix East Bound Rates

NEW YORK Aug 7—The joint committee of the Trunk Line association and the Central Traffic association began a two days session to confer [illegible] to fix a uniform class of rates on all east bound freight from Chicago to the seaboard thirty six members representing [illegible] roads were present George R Blanchard chairman of the Central Traffic association presided The question of uniform rates was finally submitted to a sub committee

A New Methodist University

OGDEN Utah Aug 7—The corner stone of the Utah university (Methodist) was laid Tuesday afternoon with appropriate and brilliant ceremonies The series of buildings comprising the university will include the main building, mens hall, ladies hall library laboratory gymnasium observatory and residences of the faculty and will be pushed rapidly forward to completion The estimated cost is $500 000 Bishop Vincent set the stone and made the principal address

No Catholics Need Apply.

WINSTED Conn Aug 7—It is learned that the $600 Gilbert educational institute to be established in Winsted under the will of the late William L Gilbert millionaire and philanthropist is to be of an exclusive character The will provides that no Roman Catholic shall be educated or employed in any capacity in the institution and that all persons using liquors beer or tobacco shall be excluded from its advantages

Circus Row in Michigan

ISHPEMING Mich Aug 7—Bough's circus was handled roughly here Wednesday night The advertised free balloon ascension failed to materialize so a mob of several thousand people tore the tent to pieces mobbed the circus people and looted everything in sight A small police force on the ground found it impossible to stop the riot The circus hands escaped with their lives and the clothes they had on

The National Population

WASHINGTON CITY Aug 7—Mr Porter superintendent of the census, says that the count of the population of the country has proceeded far enough for him to say that it would be complete about Sept 1 He says the total population will either just exceed 64 000 000 or fall just a little below that number This is a much smaller number than previous estimates

Settlement of a Strike

FARMINGHAM N H Aug 7—The strike of the Boot and Shoe Workers International union for a restoration of a 5 per cent cut down at the factory of H B Emery & Son has been settled in favor of the strikers, the terms being The wages restored a union shop in the future and the ultimate reference of future troubles to the general board of the union

North Dakota Democrats

GRAND FORKS N D, Aug 7—The North Dakota Democratic state convention nominated a ticket headed by John D Benton of Fargo for congressman, and W N Roach of Larimore for governor The resolutions favor tariff reform the resubmission of the prohibition question and free coinage of silver, and oppose the Lodge bill

Resulted in a Deadlock

LUTHER Mo Aug 7—The Democrats of the Twelfth Missouri district, represented by Representative Stone met here Wednesday to nominate a candidate for congress There were six candidates in the field and the first ballot resulted in a deadlock which at a late hour had not been broken

A Rare Event.

DENVER, Col, Aug 7—In the case of the Marlow brothers, who are wanted in Texas as witnesses in a case of mob violence, they will return under a military escort a rare event in the matter of requisitions between states

Was Dead but Is Alive.

ROCKPORT, Ind., Aug 7—The infant child of C Deweese, a grocer, died Wednesday afternoon All arrangements were made for the funeral, when the child came to and is still living.

DOWN ON THE JEWS.

Russia's Edict Against the Sematic Race.

THE CAUSE OF THE EXPULSION

Over One Million People Will Be Driven from Their Homes—What Baron Hirsch Has to Say of the Matter—Editor O'Brien and His Bride Entertained by Irish and Liberal Members of Parliament

LONDON, Aug 7—Most of the diplomatists accredited to the St Petersburg government seem to have taken on themselves the task of contradicting the recent reports concerning the rigorous treatment of Jews by the Russian authorities and so deceptive are the printed statements on both sides of the question that a true presentation of the situation may not be unwelcome Dispatches have been received from the British embassy at St Petersburg which completely confirm the reported intention of the Russian government to make a wholesale and rigid application of the existing edicts against the Jews which have never yet been enforced to their full extent This is the key to the whole story

Will Be No Wholesale Expulsion

A cable dispatch from Washington has been sent to the newspapers of England to the effect that the American legation in St Petersburg in response to a request for information from the state department of the United States denies that there is to be a wholesale expulsion of Jews This statement standing alone, tends to mislead the public It is quite true that no new edict has been issued which expressly authorizes the expulsion of the Hebrew race from Russia but although thus far the denial by the American legation is correct the application which has been ordered of the existing edicts, which have hitherto or at least for a long time past been left in abeyance aims to and will effect the expulsion of that people This is the actual state of affairs as communicated to Lord Salisbury by the best authority

A Trivial Reason

It is calculated by the Jewish committees in Berlin as well as in London that over 1 000 000 people will be driven from their homes and business by this movement The reason given that many of the men arrested in other countries as Nihilists are Jews is so trivial as to be unworthy of any consideration It is more likely that besides the periodic scare which Russia is in the habit of experiencing and for which somebody must be made to suffer the Jews have become rather prominent in the trades and professions because they are more clever than the dull Russians of the middle classes and therefore for the sake of these same Russians they must be thrust out of all their advantageous positions

The Exodus of Jews

This is one of the views taken of the action against them Telegrams from Vienna to The London Graphic announce that the exodus of Jews from Russia and especially from Poland into Austria is greatly already having assumed large proportions during the last two months Many of them are purchasing land in Hungary and making arrangements to become permanent residents of that country A number of her other exiles are coming to England and the English are led to expect a considerable addition to the body of Hebrew immigrants here

Hirsch Says the Russian Lies.

LONDON Aug 7—Baron Hirsch is authority for the statement that the denials from St Petersburg in regard to the treatment of the Jews are mere subterfuges The Russian government asserts which is true that no new rules have been adopted as to the Jews What is the fact is that old and severe statutes which had grown obsolete are being rigidly enforced with terrible effect upon the Jewish population especially of the more remote districts

OTHER FOREIGN ITEMS

Discussing the Cure of Consumption

LONDON, Aug 7—The absorbing theme engaging the attention of the medical congress in session in Berlin is Professor Koch's theory that consumption is a curable disease The eminent professor whose discoveries in reference to cholera have greatly mitigated the horrors of that disease has found it [illegible] a method of treatment of patients afflicted with consumption which he declares to be effective in checking the ravages of that disease and restoring the sufferer to health

O Brien and Bride Entertained.

LONDON Aug 7—Mr and Mrs William O Brien were entertained at a banquet Wednesday by the Irish and Liberal members of parliament and a number of prominent Irish residents of the metropolis A large company was present The toast to the Irish in America was responded to by Mr Fitzgerald of Boston

A Counterfeiter Arrested

MONTICELLO Ills Aug 7—Thomas Justice of Mansfield Ills has been running a counterfeit money factory at that place He was making dollars half dollars, quarters and nickles He was arrested by United States Marshal Hobart and taken before Commissioner Bradford at Springfield and a quantity of the counterfeit money found on his person He was bound over in $1 000 bonds for appearance at the next term of the United States grand jury, and failing to give bonds he was sent to jail

They Want Depew Home Again

ALBANY N Y, Aug 7—The executive board of district assembly 246 Knights of Labor will meet with the general executive board in New York to consider the existing difficulties on the the New York Central The following was cabled yesterday to Chauncey M Depew at Paris by Deputy Master Workman E J Lee "Your subordinate officers are discharging by wholesale your old employes The situation demands immediate attention on your part Wire answer "

Saratoga Races

SARATOGA, N Y, Aug 7.—First race, ¾ mile Worth first, with Stryke second and Princess Limo third, time, 1 15¾ Second race, 1 mile, Reclare first, with Rancocas second and Lady Pulsifer third, time, 1 43 Third race the Merchants' stake 1⅜ miles, Los Angeles first, with Rhono second and Lavinia Belle third; time, 2 50 Fourth race, 1⅛ miles, Wilfred first, with Hamlet second and Clio third, time, 1:57¼.

WANTS THE DEVIL'S TOWER.

An English Woman Causing a Commotion in Wyoming.

DEADWOOD S D Aug 7—The citizens of Cook county, Wyoming, just across the Dakota line are indignant over the attempt of Miss Carlisle Kent, an English woman to get a pre emption on the 160 acres on which the Devil's Tower stands The Devil's Tower is said by geologists to be the most wonderful specimen of basaltic crystallization in the world It is a natural obelisk nearly 1 200 feet high, 879 feet in diameter at its base thirty five feet at its top The ground on which it stands has heretofore been regarded as public and it was intended by the citizens that it should remain so but it has been discovered that Miss Kent has filed a pre emption on it and is endeavoring to prove up The land is worthless for agriculture, and petitions have been sent to the land department at Washington asking that her application be rejected

Twas the Voltage That Did It

AUBURN, N Y Aug 7—The subject which continues to excite the greatest interest in connection with the Kemmler execution is the record of the voltage of the shock which killed him It has been generally supposed that the first shock was 1 300 volts and the second between 1 500 and 2 000 Electrician Barnes who was in the dynamo room, said to one of the physicians in attendance at the execution that at no time was the voltage more than 1 100 and that it fell frequently to 800 Dr Daniels of Buffalo who performed the delicate work of removing the brain and spinal cord of the dead man at the autopsy has gone home taking with him parts of the spinal cord and other specimens or experiment

Married Mr Storey's Widow.

CHICAGO Aug —Mrs Storey, widow of Wilbur F Storey of The Times, was Wednesday married to Joseph Dunlop managing editor of that paper The ceremony took place with no notice to their friends At 3 o'clock Mrs Storey left her residence 3[illegible] Prairie avenue apparently for an ordinary afternoon drive and with ex Senator and Mrs Lyman Trumbull was driven to the home of Professor Swing where the ceremony was performed

Michigan Iron Brigade

DETROIT Mich Aug 7—At the meeting of the Iron Brigade Thursday morning the following officers were elected President Gen John Gibbon vice presidents, G M Woodward of Second Wisconsin H J Huntington of Fifth Wisconsin Fred S Warner of Seventh Wisconsin, Oliver Carmichael of Nineteenth Indiana, I B Welsh Twenty fourth Michigan, and James J Stewart Battery B secretary W W Jones treasurer Otto Schorse, chaplain W C Way

Golden Wedding Anniversary

BLOOMINGTON Ills Aug 7—Fifty years ago Wednesday Hamilton Spencer was married at Utica N Y and the golden wedding anniversary of himself and wife was celebrated at the home of their son in law and daughter Mr and Mrs James S Ewing The reception was attended by a large number of prominent people Mr Spencer is known as one of the most profound lawyers of Illinois

Had Been Reading Yellow Backs

ST LOUIS Mo, Aug 7—Police officers this morning arrested Fred Schmidt and Joseph Gross two young lads from Brooklyn N Y who were on their way to fight the Indians The youngsters each had a small arsenal on their person Tickets to Henrietta Tex were found in their hats They admit that they stole money from their parents They will be held until the authorities of Brooklyn will be heard from

Valuable Patterns Destroyed

ALLENTOWN Pa Aug 7—The stone barn of the Thomas Iron company at Hokendauqua was burned early Thursday morning All patterns accumulated by the company for the past thirty years were destroyed by fire Nine horses that were in the structure at the time were burned to death The fire is believed to have been of incendiary origin Loss, $35 000 insurance $1 300

A Newspaper Deal

CHICAGO Aug 8—The Globe newspaper which was started two years ago by Austin Patterson the late Charles R Dennett and S A Hulburt has been purchased by a syndicate composed of M C McDonald and others The late owners of The Globe vacated the premises at 5 o clock Wednesday afternoon and the new management took possession

Fatal Saw Mill Explosion

FRANKFORT Ky Aug 7—The saw mill of John Hoby of Mulberry a town west of Frankfort exploded Thursday causing the death of Will Shoemaker, engineer, and fatally injuring John and Allen Jacoby Mont Rhodes and two children of Alfred Cole The explosion was caused by gas in the boiler

Killed by Dynamite

WESTFIELD N Y Aug 7—John Taggart employed at the water works here, was killed by the explosion of a dynamite cartridge He had lighted the fuse and, the cartridge not exploding he went to examine it Just then it exploded, blowing him seventy five feet into the air and mangling him

A College Destroyed by Fire

MONTREAL Que, Aug 7—Word has reached here that Moffat college on Isle Penot ten miles from here has been burned to the ground Over 300 students were in attendance at the college and they are now quartered in outbuildings and farm houses There was no loss of life so far as known

An Aged Woman's Awful Death.

CINCINNATI Aug 7—Mrs Marie Decamp, 80 years of age went down into the cellar of her house Tuesday evening with a lighted candle Wednesday morning her daughters found her there dead The candle had set fire to her clothing and she was roasted to death

Chicago's Population.

WASHINGTON CITY, Aug 7—The census office has just completed a rough count of the population of Chicago It shows the population to be 1 098 576, an increase since 1880 of 595,391 or 118 32 per cent This makes Chicago the second largest city in the United States

Summer Hotel Burned.

JACKSONVILLE, Fla, Aug 7—A handsome summer hotel at Pablo beach, near Jacksonville, Fla, was burned to the ground There were fifty guests in the hotel, all of whom escaped without difficulty. The loss is over $300,000.

IT MAY BE AN "ISSUE"

Whether a Criminal Shall Die by Lightning.

VIEWS OF THE EMINENT EDITORS

Gotham Papers Divided on the Matter—The Leading Democratic Journals Say Electro-Thanasia Must Go While the Republicans and Independents Are for a Complete Trial—Dana Calls for a Repeal of the Law

NEW YORK, Aug 7—Commenting on the execution of Kemmler, The Sun says editorially The first duty of the next legislature will be to repeal the electrical execution law and to restore the old method of administering the death sentence by hanging Scientific curiosity has been gratified sufficiently by this one awful experiment The present generation is not likely to hear of another such scene of horrible uncertainty, unknown torture and heart sickening circumstances as was witnessed Wednesday morning by the assistants at the judicial experiment upon the body of William Kemmler Civilization will find other lines on which to manifest its progress

The Press Joins the Sun

The Press says It will not mend matters at all to say that the ewas ignorant bungling on the part of the executioners that the first current was not kept on long enough or the last current too long It was argued in behalf of this mode of execution that death was to be instantaneous lightning like, painless and that the maudlin hero worship attending the dramatic march of the nervy murderer to the scaffold was to be done away with and a secret and mysterious taking off devoid of sensational features, to be substituted The act went so foolishly far as to prohibit the newspapers from publishing the details of such an execution—a prohibition which by the way they most properly and completely ignored The age of burning at the stake is past the age of burning at the wire will pass also

Wants to Give It a Fair Trial

The Tribune The execution can not be regarded as anything more than an experiment, and as an experiment it was not a complete success Unquestionably there were serious defects in Warden Durston's mechanical arrangements These which can of course easily be obviated hereafter some of the horrors of this particular case may be ascribed While we can not consider it settled that the law should endure further tests of its desirability should be had These will be in the interests of mercy and civilization Kemmler's sufferings whatever they may have been were certainly no greater than he would have had to endure had he been choked to death, and they were probably infinitely less

It Killed Kemmler Very Dead

The Herald While yesterday's experiment was a failure it does not show that this mode of inflicting the death penalty is not a success The failure was due not to the system but the bungling inefficient way in which the execution was managed The fault was with the doctors and the electricians The bungling work does not prove that execution by electricity is a failure It does not warrant a return to the barbarity of the gallows Had the execution been properly and efficiently managed it would have proved the success of the new system beyond all dispute An electric light concern should not be allowed to take advantage of the failure to further its own private interests

The Method Not a Failure

The Times It is unfortunate for the cause of execution by electricity that its first trial was badly bungled No doubt the advocates of this method of executing the death penalty are for the moment put upon the defensive but they have not a failure of the method to face It would be absurd to talk of abandoning the law and going back to the barbarism of hanging, and it would be as puerile to propose to abolish capital punishment because the new mode of execution was botched in its first application

Has Made the World Tired

The World The first experiment in electric execution should be the last Its results strongly condemns this method of putting criminals to death as a very cruel and very shocking The effect upon the witnesses was sickening The effect upon the public is still more shocking The electric execution law ought now to be repealed on all accounts So long as it stands convictions for capital crimes will be difficult to the points of impossibility Juries will not willingly condemn men to death by torture

Failure at St Louis

ST LOUIS, Aug 9—The Eagle Glass and Metal company have made an assignment for the benefit of creditors The liabilities are placed at $50 000 assets $27 000 The company has been engaged in the manufacture of ornamental glass by a secret process No cause is given for the assignment

Depopulating a Kansas County

ST LOUIS Mo Aug 7—Judge Pratt has written to an Atchison man from Norton county, Kan, that that county will be almost depopulated by the bad crops Everybody that can leave will leave One fine farm sold for $10 subject to a mortgage of $500 Eastern land sharks are buying thousands of acres

Dragged by Runaway Horses

FORT DODGE Iowa Aug 7—Oscar Oleson, a Swede laborer was driving a hay rake, when the horses became frightened and threw him to the ground The young man's feet were caught in the lines and he was dragged a quarter of a mile When friends reached him he was dead, his neck being broken

Released Two Florida Murderers.

JACKSONVILLE, Fla, Aug —A Quincy special to The Times Union says some unknown parties broke open the Liberty county jail Tuesday night and released Ollie I Rice and Sam Edwards, who are charged with murder They have not yet been recaptured.

An Elopement at Lowell, Mass.

LOWELL Mass, Aug 7—Lee L. Brown, otherwise known as Lee Browning, a prominent Good Templar, is reported to have eloped with Agnes L Hill, aged 19 The girl has been missing for two weeks. Brown is married, but separated from his wife some time ago

Five Persons Bitten by a Mad Dog.

CHARLESTON, S C, Aug 7—Five persons were bitten by a mad dog which ran through some of the principal streets of this city Wednesday morning. The dog was finally killed.

ANOTHER SUSPECT ARRESTED

A Man Like Mrs. Foster's Assailant in Jail.

City Marshal Thomas A Adams, of Taylorville, arrested a man yesterday who looks very much like the man wanted for the assault on Mrs. Foster At least his description answer's closely to the one given by her of her assailant The fellow was arrested yesterday afternoon at Taylorville and brought here last night by the marshal of that place. They reached here at 10 15. Marshal Mason saw the prisoner at headquarters soon after, and after questioning him for over half an hour, thought the suspicion strong enough to hold him until Mrs. Foster could come in to-day and look at him. Accordingly the fellow was taken to the county jail and locked up

The prisoner gave his name as Samuel Null, and said he had been working south and west of Blue Mound He was in jail here for breaking up a buggy at Blue Mound some time this summer. When coming to Decatur last night he made an effort to escape, and according to the officer who brought him, betrayed signs of uneasiness as he neared this city.

THE NEWS IN BRIEF

Base ball scores Wednesday were as follows League At Brooklyn—Boston 5, Brooklyn 6 at Philadelphia—Philadelphia 5, New York 9 at Cincinnati—Cincinnati 10, Pittsburg 3 at Cleveland—(first game) Cleveland 8, Chicago 1, (second game) Cleveland 1, Chicago 7 Brotherhood At Boston—Boston 7, New York 0 at Pittsburg—Pittsburg 4, Buffalo 3 at Brooklyn—Brooklyn 11, Philadelphia 9 at Chicago—Chicago 4, Cleveland 6

The president will leave Washington for New York Saturday, where he will embark on the government cruiser Baltimore for Boston

On Wednesday the Beloit, Wis, straw board mill was destroyed by fire started by sparks from a locomotive The loss was $40,000 covered by insurance

The State National bank of Wellington, Kan closed its doors at 1 o'clock Wednesday afternoon The liabilities are about $100 000

Wood Harper freight agent at Louisville of the Louisville southern road is reported $2 600 short in his accounts The American Guarantee company is on his bond

Wednesday the Farmers' alliance of the Third Kansas district nominated B H. Clover for congress Democrats of the Eleventh Missouri district nominated Richard P Bland

When the great armored cruiser Maine is launched at the Brooklyn navy yard in October it will take 2 000 pounds of tallow and 300 pounds of castile soap to set her tobogganing

Mrs Leland Stanford recently paid $85 for fifty menu cards for one of her swell dinners The map of the United States was stamped in silver on the back of the cards

Ice was $12 a ton at the New York wharves last Monday It is nearly $15 when it reaches some buyers

A Los Angeles pickle factory bought eighty tons of cucumbers at Anaheim recently for 1 cent a pound

The National Association of Window Glass Workers and the manufacturers have adopted last year's scale of wages and agreed upon all minor points, except the date for resuming work

Lincoln Me has a blind man who is a clever croquet player He plays by information as to direction and by measuring the distance by walking to the object ball

Andrew Newsome a farmer, near Werley Ills died Wednesday from the effects of a rattlesnake bite received ten days before

W J Osborne of Phoenix A. T, has collected ten tons of honey this season from 7[illegible]

THE MARKETS

Chicago

CHICAGO Aug 7

On the board of trade to day quotations were as follows Wheat—No 2 August, opened —, closed [illegible] September, opened 97⅛c closed 9[illegible]c December opened $1 00 closed 98¾c Corn—No 2 August opened 50¼c closed 48¾c September opened 51c closed 49⅝c May opened 54c closed 54c Oats No 2 August opened 40⅛c closed 39¾c September opened 3[illegible] closed 37⅝c May, opened 4[illegible]c closed 41⅝c Pork—September opened $11 40 closed $11 30 January, opened $12 85, closed $12 80 Lard—September, opened $6 37½, closed $6 30

Live stock—Union stock yards prices Hogs—Market opened moderately active heavy lots steady others 5 lower and 5c lower light grades $3 40@3 85 rough packing, $3 40@3 60 mixed lot $3 [illegible]@3 75 heavy packing and shipping lots $3 00@3 [illegible]

Produce Butter—Fancy separator, 17@17½c per lb fine gathered cream, 14@15 fine to good imitations 10 1[illegible] dairies finest fresh 13@14c fresh packing stocks [illegible] Eggs—Strictly fresh 12@13c per doz Poultry—Chickens, hens 10c per lb spring chickens, 10c roosters [illegible] turkeys, mixed lots 9@10c, ducks, 8@9c spring ducks 10@11c geese, $4@5 per doz Potatoes—Early Ohio, $2 75@3 00 per bbl New Jersey Rose $3 00@3 75 Apples—New Illinois green $2 50 4 00 per bbl Berries—Raspberries Red, $1 [illegible] per 24 qt case Huckleberries—50@75c per box $1 50 per 16-qt case Blackberries—Michigan, $1 00@1 50 per 16 qt case

New York.

NEW YORK, Aug 7

Wheat—No 2 red winter, $1 02⅜ cash do August 99⅛c do September 99⅜c do October, $1 0[illegible]c Corn—No 2 mixed cash, 59⅜c do September, 59⅜ do October, 57⅞c Oats—Quiet but steady No 2 mixed cash, 43c, do September 43c do October 43⅛c Rye Dull Barley Nominal Pork—Dull mess, $14 00@14 00 Lard—Fairly active August, $6 62½

Toledo.

TOLEDO Aug 6

Wheat—Active and easy cash and August, 9[illegible]c September 96¼c December, 99⅛c Corn—Quiet cash and August, 50c, September 51¼c Oats—Quiet, cash August and September, 40c asked Clover seed—Easy, cash, $4 40 October, $4 72½ November, $3 77½

St. Louis

ST LOUIS, Aug 7

Wheat—Lower cash, 94c September, 94⅛c, December 98⅝@98¾c Corn—Lower, cash 48c September, 48⅜c, October 49⅛c Oats—Lower cash and September, 39⅛c, August, 40c Pork—Quiet standard, $11 00@11 50 Lard—Quiet butchers $6 87½ Whisky—Higher $1 13

Milwaukee.

MILWAUKEE, Aug 7

Wheat—Quiet No 2 spring on track cash, 93@94c, September 9[illegible]c, No. 1 northern, $1 Corn—Higher No 3 on track, 51c Oats—Firm, No 2 white on track cash, 39¼@40c Rye—Firmer, No 1 in store, 58c. Barley—Firm, No 2 in store, 60c

Detroit.

DETROIT, Aug 7

Wheat—No 1 white cash, 91⅛c bid, No 2 red cash, 94½c asked September, 95¼c bid, December, 98¾c Corn—No 2 cash, 51½c, September, 51c. Oats—No. 2 cash, 40c; No. 2 white cash, 40c.

Bradley Bros.

ANNIVERSARY SALE.

Closing up our Fifth Successful Season's Business, Showing an increase of Sale of Over One Hundred Per Cent during the past five years We expect to double our sales this week.

THESE PRICES WILL SURELY DO IT.

Bargain No 1, all Fancy China Silks that were 75 and 85c; sale price 39c

Bargain No 2, all Fancy China Silks that were $1, sale price 49c.

Bargain No 3, all Fancy Silk Bengalines that were 75c, sale price 49c yd

Bargain No 4, all Fancy Silks that were $1 and $1 25, sale price 75c yd.

Bargain No 5, all Fancy Plaid Surahs and Trimming Silks that were $1 25 and $1 40, now 98c

Bargain No 6, Fancy Silks, were $1 75 and $2, sale price $1 yd

Bargain No 7, all Colored Faille Silks, were $1 and $1 25, sale price 79c

Bargain No 8, all Colored Gros Grain Silks, were 85c and $1, now 69c

HERE IS VALUE IN

Black Gros Grain Silk.

80c Black Gros Grain Silks during this sale, 69c yard.

90c Black Gros Grain Silks during this sale 77c yard

$1 00 Black Gros Grain Silks during this sale 89c yard

$1.10 Black Gros Grain Silks during this sale 99c yard

$1 25 Black Gros Grain Silks during this sale $1 09 yard

$1 50 Black Gros Grain Silks during this sale $1 19 yard

$1 75 Black Gros Grain Silks during this sale $1. 39 yard

Black Fish Nets and Lace Flouncing

MUST GO.

Black Fish Nets at 39c, were 50c. Black Lace Net at 50c, was 75c a yard

46 inch Black Net Flounce at 88c, was $1 25 Spanish Flounce, 45 inch, was $1.25 now 79c a yard

46 inch all silk Escurial Flounce at $1 25; was $2 00 46 inch Chantilly Flounce at $1 50 was $2 25.

46 inch Figured all Silk Lace Nets at $1 65, was $2 50

$3 Flouncing at $2 25 $4 Flouncing at $2 95 $5 and $5 50 Flouncing at $3 50 a yard

50 pieces Brilliantines and Henriettas, were 60c and 75c Sale price 49c yard

25 pieces of 40 inch Fancy French Dress Goods, original price 65c and 75c yard, all marked 49c yard

20 pieces of Fancy black Goods, were 85c, 90c and $1 00, all marked for this sale at 75c yard

Silk Warp Black Henriettas were $1. 25, now 98c yard

One lot of Silk Lace Flouncing Remnants, price $2, $3 and $3 50 per yard, all marked 98c yard

50 Beaded Wraps at $1 50 each, early price $2 50 and $3 each

25 Beaded Wraps, were $7 50, $8 and $10, marked now $4 95 each

BRADLEY BROS.,

Corner of Water and William Streets.

Agents for the Jouvin Kid Gloves, fitted to the hand and quality Warranted.

AHEAD OF THEM ALL

W. F. BUSHER.

OXFORDS

Ladies' and Misses Oxfords at yuor own Prices.

LAWN TENNIS

Ladies' Lawn Tennis Shoes at Prices never Known Before in Decatur.

TOE SLIPPERS

The Best Ladies' Toe Slippers for 50 cents worth 90 cents all sizes.

CORK SOLE TURN SHOES

Sole Agents for the Ladies' Cork Sole Turn Shoes—Call and ask to see a pair.

Our goods direct from factory, no goods from jobbers and prices that no shoe dealer in Decatur can compete with.

152 E. MAIN ST.

OLE JOHNSON

Having purchased the Union Bottling Works of R. F. Kincaid, begs leave to announce to his friends, to the trade and to the public generally that he will have constantly on hand a full supply of Decatur, Milwaukee and St. Louis bottled beer, soda water, champaign cider orange ale, birch beer, etc. Our machinery and aparatus is of the most improved design Our workmen thoroughly understand their business, and we can guarantee satisfaction.

Prompt attention given to the delivery of beer, ginger ale, or soda water, etc., to residences on order. Call us up by telephone or mail us an order when you want anything in our line.

UNION BOTTLING WORKS.

903 East Eldorado St.--Telephone 240. Ole Johnson, Prop.

NEWSPAPERARCHIVE®

MORNING REVIEW

Decatur, Illinois.

EVERY DAY EXCEPT MONDAY.

THE REVIEW PUBLISHING CO.,
122-128 Prairie Street.
R. E. PRATT, President,
JERRY DONAHUE, Sec'y and Treas..
J. P. DRENNAN, General Manager.

[Entered at the Decatur, Ill., Post-Office as Second Class Matter.]

TERMS OF SUBSCRIPTION:

One year (in advance)	$5 00
Six months (in advance)	2 50
Three months (in advance)	1 25
Per Week	10c

Advertising rates made known on application at the office.

FRIDAY, AUGUST, 8, 1890.

DEMOCRATIC TICKET.

State Ticket.

For United States Senator,
JOHN M. PALMER.

For State Treasurer...EDWARD S. WILSON
For Supt. Pub. Instruction...HENRY RAAB
For Trustees Illinois University, JOHN H. BRYANT, N. W. GRAHAM, RICH'D D. MORGAN

Judicial Ticket.

For Clerk Supreme Court..E. A. SNIVELY
For Clerk Appellate Court..GEO. W. JONES

Congressional Ticket.

FOR CONGRESSMAN.
OWEN SCOTT.

THE CONQUEST OF THE NORTH.

Democrats May Vote but They Shall Not be Represented.

Congressional Vote 1888.

State.	Rep. Vote.	Dem. Vote.
California	124 816	117 729
Connecticut	74 584	74 920
Iowa	211 598	179 887
Illinois	370 473	348 278
Michigan	236 370	213 459
Minnesota	142 492	104 385
Massachusetts	183 892	151 855
Nebraska	108 425	80 552
New York	648 750	635 757
New Jersey	144 344	151 493
Ohio	416 054	396 455
Pennsylvania	526 091	446 633
Rhode Island	21 968	17 530
Wisconsin	176 533	155 232
Totals	3 386 399	3 074 165

14 States Poll 6 460 564 votes.
14 States Elect 173 Congressmen.
3 386 399 Republican votes elect 126
3 074 165 Democratic votes elect 47

312 234 Republican votes elect 79
3 952 votes elect a Republican.
65 408 votes elect a Democrat.

The gerrymander is more effective than a shot-gun.

A CAMPAIGN FUND.

Every day some new reason is given why the Force bill should be beaten and the party responsible for it driven from power. The Iowa democrats in State convention, last Wednesday, had the following to say in their platform:

"The election bill passed by the lower house of congress is a menace to the freedom and purity of our elections. It places the treasury of the United States at the disposal of the party in power; it enables the managers of the party to employ as large a force as it deems necessary to carry on the work of its campaign, and to do this under pretense of supervising elections; it destroys all responsibility of government to the people by vesting its enormous powers in officers holding by appointment and for life. We believe that the people of the various localities can be safely trusted to conduct their own elections and that the power of congress to determine the qualification election, and return of its members is sufficient for protection against local abuses."

And you will please remember it is no idle apprehension which says the republicans will use the money in the U. S. treasury as a campaign fund. Just now we see that party appropriating the sum of $50,000 from the treasury to give 2,000 men work in a navy yard in Reed's district for about a month. About one-half these men are to be put to work on an old hull, the abandonment of which was advised by a commission about 25 years ago. The rest are to be put to work on an old ship that is out of date, no good, and that can be made into nothing better than a drifting tableau of ancient backwardness. But Mr. Reed is still without his Force bill and partisan returning boards, and so it is necessary to adopt other heroic remedies, at the country's expense, to secure his re-election.

But just think of the army of men who could be put to work around the polls under thd provisions of the Force bill. There is no limit to the number that may be called out in one way and another. Those who cant find a place as supervisor, or deputy supervisor, or judges, may have their yearnings for a paying job satisfied by taking up a musket in behalf of the republican party, at so much a day. In a close and important polling place of 100 votes the republican campaign managers can find employment for 50 men.

And you must remember that the expense bill will be paid out of the people's treasury. Some of the monopolists did not feel comfortable after great pounds of fat were fried out of them to meet the desperate exigencies of the campaign of 1888. They would like to avoid a repetitition of that performance if such a thing is possible. And so they whisper to Reed that a million men can be put on duty on election day and the treasury be made to foot the bill. A hint to Reed is enough; the Force bill is born.

And unless the Senate saves the day we are to have supervisors and judges of election of another's making. We are to have bayonets at the polls—and we may have a good many. It will take a good many to hold within bounds that Southern minority we are told now chases a big majority out of town on election day. And where are the soldiers to come from? In some cases they will have to be imported. Take that Southern majority of which we hear so much; what is the use in putting a gun in its hands? There must be a good deal of the coward in that majority from all we have heard. Those kind of people dont want guns; they want courage. This will have to be imported. And this will afford an opportunity to work up delightful fall excursions in behalf of the republican party—and always at the people's expense, mind you.

But these little plans will be nipped. The people of this country are not prepared to turn their elections over to the control of any party. Why should the people surrender to others an important matter they are able to take care of themselves?

THAT old-time and perennial political warrior, Jesse Harper, has been named to oppose Joe Cannon for Congress in the Danville district. Jesse is supported by the F. M. B. A., the Farmers Alliance, the grangers, miners, prohibitionists, and knights of labor. The democrats are not in on the combine, and so things are not looking particularly gloomy for Joe. Every one of the organizations that are backing Jessee, are made up of people who protest against the policy of the republican party. They protest just about as strongly as do the democrats. They make up a great part of the opposition.

Now, Mr. Cannon has succeeded in dividing his opposition, and so he ought to feel happy. The elements that are supporting Jesse might join with the democrats and hang Joe's scalp on the back yard fence rather easily. But they wont do this, and as a result Joe will probably harvest whatever scalps there are in his district this fall. An attempt was made at this convention of smaller parties to secure the endorsement of Mr. Bussey, who is a democratic candidate, but it failed. This was surely an error in what is known as practical politics. Most of Mr. Cannon's strength may be found in the fact that he has monopolized nearly all the practical politics in his district. The various oppositions to him will probably poll a majority of votes, but it will be only a strong house divided.

Joe will rustle about and make his minority count for an election. When this result is declared he will not stop to shed any tears over the fact that he was comphlled to lay cold more than one opponent. And we cant see where the slain will be able to gather any comfort from the denouement they have marked out for themselves. Cannon is one of the men whom it is especially important to beat. Throughout the present Congress he has stood about as the left bower of Reed. This means that he was most wofully out of line with the people of Illinois. They dont want to support Reed's idea of popular government by autocracy. But now it look's as if Cannon's minority will stand as a commendation of the red-vested man from Maine. Queer things happen in politics, and they repeat themselves.

THERE is something strange in the average newspaper comment about the execution of Kemmler. Several of the papers yesterday pronounced it an "atrocious barbarism." This happened in the editorial column. People again turned to the extended accounts of the execution and looked in vain for the "horrors" that were spoken of. Now, the execution was reported in minutest detail; and the awaful barbarism, if there was any, should appear in those reports. Of course an execution is not a game of lawn tennis. You cant shut out a man's life with all the elegant grace and cool nerve you blow out a perfumed candle. This is not to be expected, a fact that should be remembered by some of those who have commented.

Let us see how the "awaful barbarism" looks in the reports that went to the press. The current was turned on and "there was a quick, convulsive start of the bound figure in the chair and a little squeaking sound of straining straps. After the first convulsive start that marked the stroke of lightning upon Kemmler there was no movement of muscle nor twitch of nerve". Of course we must compare this death by electricity with that by hanging. Now set the above description of Kemmler's movements alongside of that following the drop of the trap at a hanging.

But a mistake was made; the current was turned off too soon. Kemmler went through motions that some of the doctors present reported as "a reflex of muscular action." No one pretended that the condemned was conscious at this time. Whatever caused the movements, the current was turned on again. In the space of two minutes everytning was done. Now suppose a mistake was made and the first current was turned off too soon, compare that with mistakes that are read of every week at hangings.

Now this execution of Kemmler may have been a horrible affair, but we would like a detailed statement of the facts that show the horror. People of more than average delicate nerve sat around that execution. If their impression of horror is to pass as fact, then take the same people out to see an average hanging and let them state how the horrors compare.

THE yield of wheat in Illinois this year is put at 67. An average good yield would be put at 100. There is a poor crop throughout the West and Northwest. The price of wheat will go up in the "home market." That market is inclined to hold out flattering inducements as soon as it becomes certain the farmer has nothing to sell. It is a bucolic version of Prometheus Bound to the Rock.

AND now we are told the more Speaker Reed is attacked the bigger he appears. Oh yes, Mr. Reed has been swelling up for a long while and now he is about ready to burst.

OH, just wait until Senators Paddock and Plumb get through with their voting on the tariff bill. In the grand round-up and on final call you will find that they represent nobody—not even themselves.

THE Rep will soon be contending that it and McKinley originated the reciprocity notion.

Real Estate Transfers.

Nancy E. Chambers to Elsworth Redman, lot 6 in block 1, Higgins' addition; $800.

H. A. Wood to Thomas M. Stain, lot 8, block 4, Wood's West Park addition; bond for deed; $250.

Chambers, Bering & Quinlan to T. A. Robbins, lot 8 in block 2, in Carver's addition; $150.

Charles G. Ewin to Josephine Goodmiller, lot 30, block 1, of Higgins' addition to Decatur; $1,600.

SYRUP of FIGS

ONE ENJOYS

Both the method and results when Syrup of Figs is taken; it is pleasant and refreshing to the taste, and acts gently yet promptly on the Kidneys, Liver and Bowels, cleanses the system effectually, dispels colds, headaches and fevers and cures habitual constipation. Syrup of Figs is the only remedy of its kind ever produced, pleasing to the taste and acceptable to the stomach, prompt in its action and truly beneficial in its effects, prepared only from the most healthy and agreeable substances, its many excellent qualities commend it to all and have made it the most popular remedy known.

Syrup of Figs is for sale in 50c and $1 bottles by all leading druggists. Any reliable druggist who may not have it on hand will procure it promptly for any one who wishes to try it. Do not accept any substitute.

CALIFORNIA FIG SYRUP CO.
SAN FRANCISCO, CAL.
LOUISVILLE, KY. NEW YORK, N.Y.

CARTER'S LITTLE LIVER PILLS.

CURE

Sick Headache and relieve all the troubles incident to a bilious state of the system, such as Dizziness, Nausea, Drowsiness, Distress after eating, Pain in the Side, &c. While their most remarkable success has been shown in curing

SICK

Headache, yet Carter's Little Liver Pills are equally valuable in Constipation, curing and preventing this annoying complaint, while they also correct all disorders of the stomach, stimulate the liver and regulate the bowels. Even if they only cured

HEAD

Ache they would be almost priceless to those who suffer from this distressing complaint; but fortunately their goodness does not end here, and those who once try them will find these little pills valuable in so many ways that they will not be willing to do without them. But after all sick head

ACHE

Is the bane of so many lives that here is where we make our great boast. Our pills cure it while others do not.

Carter's Little Liver Pills are very small and very easy to take. One or two pills make a dose. They are strictly vegetable and do not gripe or purge, but by their gentle action please all who use them. In vials at 25 cents; five for $1. Sold by druggists everywhere, or sent by mail.

CARTER MEDICINE CO., New York.
SMALL PILL. SMALL DOSE. SMALL PRICE

SNEEZING.

Ah! you sneeze! In old times your nearest neighbor would pat you on the back and say, "God bless you." Even now this is a custom in some of the Norse countries The words are the remains of an old prayer or exorcism. The reason is that anciently people believed that when one sneezed, he had inhaled a devil who crawled up his nose, and was endeavoring to effect lodgment in that manner. If his nearest neighbor uttered the exorcism in time, the devil would be expelled, and the soul of the sneezer saved from peril. Modern science shows that sneezing is the result of a cold, so that there is a devil trying to effect an entrance after all. The blood vessels in the nostrils have become congested from the effect of the cold, and the effect upon the sensitory nerves is the same as if an intruder or foreign body had made its way thither. The lungs expand, the head is thrown up, then the lungs discharge their volume of air, the head is brought forward, and an effort is made to expel the intruder, so that the act of sneezing is a danger signal. In all such cases take a dose of Reid's German Cough and Kidney cure. It at once stops the cold where it is, and eradicates it. There is nothing that equals this great preparation in the treatment of diseases arising from sudden colds, coughs, and all diseases of the respitory organs. When the lungs have been severely affected, patients have been known to drink it from the bottle, not only with impunity, but with decidedly beneficial results.

SYLVAN REMEDY CO.,
Peoria, Ill.

For Sale by All Druggists.

THE GRAND OPERA.

AT DECATUR.

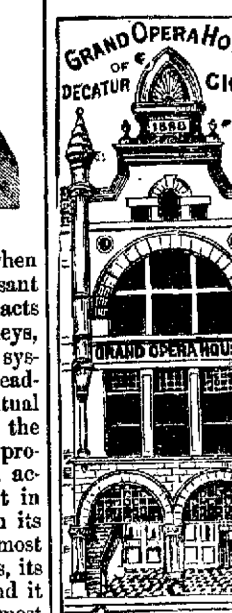

These Cigars are guaranteed to contain a genuine Havana Filler and are equal to any ten-cent cigar in the market. A fit running mate for the old reliable K. & W. which is still in the Market.

Made By *Union Workmen.*

Manufactured by

KECK & WEIGAND, Decatur, Ill.

These cigars can be purchased at all the leading stores in the county.

H. HIRSCHBERG'S IMPROVED DIAMOND SPECTACLES & EYE GLASSES.

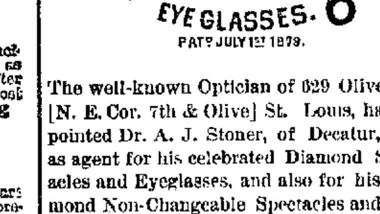

PAT'D JULY 1ST 1879.

The well-known Optician of 629 Olive St., [N. E. Cor. 7th & Olive] St. Louis, has appointed Dr. A. J. Stoner, of Decatur, Ill., as agent for his celebrated Diamond Spectacles and Eyeglasses, and also for his Diamond Non-Changeable Spectacles and Eyeglasses. These Glasses are the greatest invention ever made in Spectacles. By a proper construction of the Lens a person purchasing a pair of these Non-Changeable Glasses never has to change these Glasses from the eyes, and every pair purchased are guaranteed, so that if they ever leave the eyes [no matter how rusted or scratched the Lenses are] they will furnish the party with a new pair of Glasses free of charge. He has a full assortment and invites all who wish to satisfy themselves of the great superiority of these Glasses over any and all others now in use, to call and examine the same at his drug store, south sid Park.

TERRE HAUTE & PEORIA R.R.

POPULAR AND FAVORITE ROUTE
With Traveling People.

THE MOST DIRECT LINE TO

Decatur, Davenport, Council Bluffs, Peoria, Des Moines, Omaha, Terre Haute, Kansas City, Lincoln, Neb., Burlington, Atchison, Denver, Rock Island, St. Joseph, New Mexico and California.

THE SHORT LINE TO

Indianapolis, Cleveland, New York, Evansville, Columbus, Philadelphia, Cincinnati, Buffalo, Boston, Louisville, Portland, and all Eastern Points.

TRACK IN FIRST-CLASS CONDITION
Steel Rails, New and Elegant Coaches.
THROUGH TICKETS SOLD TO ALL POINT
North, South, East and West.
BAGGAGE CHECKED TO DESTINATION

For full information apply to Agents of the Line. Special Passenger Agent will be sent upon application to confer with parties contemplating a trip to any point.

Publication Notice in Attachment.

STATE OF ILLINOIS, } ss
MACON COUNTY, }

In the Circuit court to the September Term, A. D., 1890.

JOHN BENDER vs. JOHN H. HOOD } Attachment

Affidavit in the above case having been filed in the circuit court of Macon county that the above named defendant, John H. Hood, conseals himself or stands in defiance of an officer so that process cannot be served on him and an attachment issued out of the office of the clerk of the circuit court of said Macon county dated the 12 day of May 1890 at the suit of said plaintiff, John Bender, and against the lands, goods, chattles, rights, money, credit and effects of you the said defendant, John H. Hood, for the sum of Five Hundred and Thirty-five dollars directed to the sheriff of said Macon county to execute. Now therefore unless you the said defendant, John H. Hood, shall personally appear before the said circuit court of Macon county on or before the first day of the next term thereof to be holden at the court house in the city of Decatur on the fourth Monday of September 1890, give bail and plead to said actions, judgment will be entered against you and the estate so attached will be sold to satisfy said judgment. E. MCCLELLAN, Clerk.

I. D. Walker, attorney.

Administratrix Notice.

Estate of Henry Frahlman, deceased. The undersigned, having been appointed administratrix of the estate of Henry Frahlman, late of the County of Macon and the State of Illinois, deceased, hereby gives notice that she will appear before the county court of Macon County, at the court house in Decatur, at the September term, on the first Monday in September next, at which time all persons having claims against said estate are notified and requested to attend for the purpose of having the same adjusted. All persons indebted to said estate are requested to make immediate payment to the undersigned.

CAROLINE FRAHLMAN, Administratrix.
Dated this 10th day of July 1890.

EXCURSIONS.

DR. JOS. H. LESLIE,
RESIDENT PHYSICIAN AND SURGEON
OFFICE:—OPPOSITE ARLINGTON HOTEL,
HOT SPRINGS, ARK.

Late Medical Director of The Western Commercial Travelers' Association, St. Louis, Mo Local Surgeon Iron Mountain R. R.

G. A. R. SPECIAL TRAIN TO BOSTON—via Wabash And Niagara Falls. For the grand army encampment at Boston, August 7th to 15th, 1890, the Wabash Line will run a special train via Niagara Falls to Boston, without change. Rates the lowest ever offered, full details will be furnished by F. W. Greene passenger and ticket agt, Wabash R. R. Co., Decatur Ills.

CONTINENTAL Cantonment of the Patriarchs Militant and Independent Order of Odd Fellows, Chicago, Ill., Aug 3 to 10. For this occasion the Wabash will sell round trip tickets for one lowest first class fare, $4.45, with $1 00 added for coupons which entitles the holder to six admissions to competitive drills at Lake Front park, August 4 to 9. Tickets will be sold August 2 to 6 inclusive, good returning August 7 to 11 inclusive. For further information call on or address F. W. Greene, P. & T. Agt. wabash, Decatur.

SPECIAL NOTICE—On Saturday, August 9, a special train composed of first-class sleeping cars, chair cars, and coaches, will be run through to Boston, leaving Decatur at 10:40 p. m., and arriving at Niagara Falls at 5 o'clock the following afternoon, where a stop of three hours will be made to view the Falls and other points of interest. Leaving the Falls at 8 p. m., arrive at Boston at 2 p. m., the following day. Parties desiring sleeping car berths, or information of any kind portaining to the trip, should apply at once to Wabash ticket office, or address
F. W. GREENE,
Pass. and Ticket Agent, Decatur.

$1 EXCURSION to Peoria. On Friday, Aug. 8, the Terre Haute & Peoria railway will run an excursion to Peoria and return at $1 for the round trip, good to return on any T. H. & P. train leaving Peoria up to and including Saturday, Aug. 9. Train leaves Union depot Decatur, at 6:40 a. m.

BLOOMINGTON FAIR—To be held in Bloomington September 16 to 19. The I. C. railroad will sell excursion tickets at one and one-third fare for the round trip. Tickets on sale September 16 to 19 good to return September 20. C. O. Judson, ticket agent.

THE FAIRS IN Central Illinois circuit will be held on the dates as follows: Monticello August 18 to 22; Clinton August 25 to 29; Farmer City September 2 to 5; Springfield September 8 to 12; For all these fairs the I C R R will sell excursions tickets at low rates For futher information call on C O Judson, Ticket agent.

IMPORTANT TO TRAVELERS—The Illinois Central train leaving Decatur at 9:14 a. m. makes immediate connections at Bloomington with I. C. train for Chicago reaching there at 4:55 p. m. in good time for all evening trains on all lines for St. Paul and the northwest. Also with through trains for all points east. Train No. 4 leaving Decatur at 9:45 p. m. makes close connection at Clinton with a through train consisting of coaches, Pullman sleepers and free reclining chair cars to Chicago. For further information call on C. O. Judson ticket agent Union depot.

3 HARVEST EXCURSIONS 3—Via T. H. & P. railway the farming regions of the southwest, west and northwest; half rates for the round trip to points in the states of Nebraska, Kansas, Texas, Mississippi, Indian Territory, Colorado, Wyoming, Utah North Dakota, South Dakota, Iowa, Minnesota, Idaho, Montana, Missouri, New Mexico, Tennessee, Louisiana, Alabama, Arkansas, Kentucky, Georgia, and Florida. Tickets will be sold September 9 and 23 and October 14; good for 30 days with stop over privileges. For tickets and further information call on T Peniwell, City Pass. & Ticket Agt. 155 Merchant street or C. O. Judson Tkt. Agt. Depot.

CHIMES OF NORMANDY—The Andrews Opera Co. with Laura Bellini, J. Taylor and George and Edward Andrews at the head of the cast will give Audran's beautiful opera Chimes of Normandy at Sylvan park, Peoria, all this week. The P. D. & E. R'y in order that people living along the line of this road may have an opportunity of hearing this excellent company, have arranged to sell excursion tickets from all its stations Decatur and north thereof to Peoria on Friday, Aug. 8, at the exceedingly low rate of $1 25 from Decatur. This price includes reserved seat for the opera and every holder of a ticket can be assured of such reserved seats, but these who desire can have their seats assigned to them in advance, by leaving their names with number of seats wanted with the agent of the P D & E. Tickets will be good going on the regular trains August, 8th and returning on special train which will leave Peoria, about 11:30 p. m or soon after the close of the performance. Another attraction in the park is the half mile Toboggan slide, a ride down which is alone worth the price of the fare to Peoria

HOMESEEKERS' and harvest excursions South, at one-half rates, via Illinois Central railroad. On April 22, May 20, Sept. 9 and 23 and Oct. 14 1890, the Illinois Central railroad will sell excursion tickets at one fare for the round trip to all stations on its line in Tennesse Mississippi and Louisiana excepting Memphis and New Orleans. Tickets are limited to return within thirty days and are good for stop over privileges south of Cairo both going and returning. The following are the principal points where the northern people are settling: Jackson Tenn, Holly Springs Miss, Durant Miss, Aberdeen Miss, Canton Miss, Jackson Miss, Terry Miss, Crystal Springs Miss, Wesson Miss, Brookhaven Miss, McComb City Miss, Kentwood La, Roseland La, Amite La, Hammond La, Jeanneretto La, Jennings, La, Lake Charles La. For through tickets, rates etc., apply to nearest ticket agent. For further information and copies of the "Southern homeseekers' guide" and "Farmers' and fruit growers' guide to McComb City," apply to F. B. BOWES, Gen'l Northern Pass. Agent, 194 Clark St. Chicago.

EXCURSION EVERY THURSDAY—Walters and Phillips' select excursions from Minier, Delevan, Bloomington and St. Louis to California, Oregon, Washington Territory and all Pacific coast points every week, personally conducted, quick time, lowest rates No change of cars from Minier, Delavan, Bloomington and St. Louis to San Francisco, Cal., Los Angeles, Cal., and Portland, Oregon, via the Chicago & Alton and Union Pacific, railways. These parties provide a comfortable, pleasant and economical mode of travel ing overland to the Pacific coast. This is our tenth years's experience in organizing and conducting Pacific Coast Parties and during that time have taken thousands of passengers so that we feel confident that our accommodations and personal conduct of parties are not equalled by any other agency. Bear in mind that our rates are as low as the lowest and that our conductors accompany each party through to California. We use Pullman's new Tourist sleeping cars, which are furnished same as a regular Pullman sleeper and for which a small charge only is made. Our managers are both accommodating and experienced, and are assisted by colored porters whose duties are to wait upon and assist cur patrons. For full particulars regarding rates routes, etc., please address,

A. PHILLIPS & Co.,
Room 4, Jackson Place, Indianapolis, Ind.
or L. M. WALTERS & Co.,
Same Address.

DECATUR BREWING CO.

BREWERS, BOTTLERS

—OF—

VACUUM - AND - EXTRA - FINE

LAGER BEER

For the Trade and Family Use.

Bottled Beer Delivered to any Part of the City at the following prices:

Vacuum	Qts. (steamed)	96 cents a dozen
"	Pts. (steamed)	72 cents per doze
Extra Fine	Qts. (unsteamed)	84 cts per doz
" "	Pts. (unsteamed)	60 cts per doz

Office 304 East Cantrell Street • Telephone 48

PULLMAN SASH BALANCE.

No broken cords or clumsy weights. The only perfect Balance.

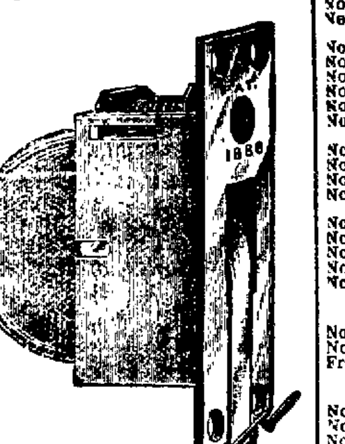

CHEAPER THAN WEIGHTS

Warranted to last a Lifetime.

Can be used on old or new Windows.

Call and Examine Them.

—FOR SALE BY—

LYTLE & ECKLES.

FLOUR AND SUGAR ARE UP

—BUT—

WE ARE DOWN.

Go to A. F. Gephart's for flour, sugar, coffee, tea, meats of all kinds, dry goods, clothing, hats, caps, boots, shoes, wall paper, hardware, all kinds of feed.

Orders for Decatur coal promptly filled.

☞ Call up telephone 113 and order wh you want at the closest prices.

☞ We positively sell no goods on Sunday.

A. F. GEPHART & CO.

1101-1113 N. Water St. : Decatur, Ill

BUSINESS CHANCES.

Notices not exceeding five lines will be inserted in this column one week for twenty-five cents payable in advance.

WANTED.

WANTED—Private loan of $400 on property valued at $1,600 for four or five years at 8 per cent with privilege paying $100 per year. Address mail carrier No. 7.

WANTED—A few good boarders at 1451 E. North street; nice rooms; one block from the shoe factory.

WANTED—By a competant stenographer and type writer, a situation; first class references; address "N." care Post Office.

WANTED—A lady cook for a restaurant. Good wages. Inquire at Review office.

WANTED—Everybody to know that I still put in electric door bells and I use the Famous dry battery that never gets out o order. For same call on me at 110 Merchant street, Decatur. J. C. CRANE.

WANTED—The people to know that I keep a general line of fresh clean groceries Also all kinds of Hay Straw Corn Oats, and all kinds of mill feed, will sell cheap Satisfaction guaranteed, goods delivered to any part of the city. John Ray. 620 East Eldorado street.

WANTED Every body to know that Kremling & Cuttle will lay Artificial stone walks at 14c per foot. Foundation furnished for all inside walks, outside walks 1½c per foot, all work guaranteed. Leave orders at Parke & Son's. Kremling & Cuttle. Telephone 55.

MEN WANTED—To represent our well-known nursery for town and country trade. Good pay weekly. A steady position with a nursery of over thirty years standing We want good lively workers; will pay well. Good reference required State age. Chase Bros, Company Chicago Ills.

WANTED—You to know that you can buy of Scovill anything to furnish your house with, and pay for it by the week or month, and have the goods delivered when the first payment is made. No security, no reference, no publicity, Scovill's 215 south side park, Decatur. Ill.

WANTED—Agents to canvass for books good profit. Liberal cash premiums call at 334 West Main St, at 9. o'clock, this Morning.

WANTED—Salesmen to solicit for our well-known Nursery. Good wages paid every week. Permanent employment guaranteed. Write at once, before territory taken, stating age. CHASE BROS., Chicago, Ill.

FOR SALE.

FOR SALE—On easy terms a good home on South Broadway, with barn, wagon shed and good well. By making small cash payment purchaser could arrange to pay balance in weekly payments of 50c a week. Enquire at premises, No. 1009 S. Broadway. T. E. Fresh

FOR SALE—My residence property, No. 716 West William street, best part of city for permanent residence. Reason for selling have bought other property. For terms, etc., call at my office, A. T. SUMMERS, 145 North Water street or at the house.

FOR RENT.

FOR RENT—Two or three pleasant rooms with or without board; also a good commodous barn at 1004 E. North street. J. D. Hildreth.

FOR RENT—Two houses. One four room and one nine room. 957 and 961 North Union street. Both just papered and painted. Inquire at 322 North Water.

FOR RENT—At Warrensburg, Ill., a house with 9 rooms suitable for a hotel and restaurant; house is newly painted and in good order; good well and cistern in connection; will rent cheap. Address Mrs. M. R. Schroeder Warrensburg, Ill.

FOR RENT—A new 7 room house on North Warren St., Decatur, handy to street car line, good neighborhood; address J C. Scott, box 262 Clinton, Ill.

TO LET—A well-furnished room with board in private family for one or two gentlmen Address, Look Box 377.

STRAYED.

STRAYED OR STOLEN—From the J. R. Race farm, east of town, between Sunday morning and Monday morning a large gray horse, Any information leading to his recovery will be suitably rewarded. G. W. Newman, 1420 N. Calhoun st.

MISCELLANEOUS.

THE—Kepley Orchestra from 3 to 12 pieces, will furnish music for parties, picnics, balls, etc., reasonable rates. Address C H. Kepley, 225 Bradford street, Decatur.

TWO Good men to sell carpets and house hold goods on payments. Liberal pay to the right parties. New York Installment company, 112 North Franklin st.

GO—To the furniture exchange No. 248 East Main to buy your second hand heating stoves, cook stoves, chairs, beds and tables at one half price.

PARTIES having lace curtains, they wish done up can have them well done, at reasonable prices at Mrs. W. A. Holland's, 661 South Main street.

UNION DEPOT TIME CARD.

In effect August 3, 1890.

Wabash Railway.

TO CHICAGO.		FROM CHICAGO	
No. 2	12:05 a m	No. 1	8:50 p m
No. 4	11:25 a m	No. 3	3:35 a m
No. 6	6:35 a m	No. 5	2:45 p m
TO ST. LOUIS.		FROM ST. LOUIS.	
No. 9	6:30 a m	No. 10	8:45 p m
No. 3	3:45 a m	No. 4	11:00 a m
No. 43	4:05 a m	No. 44	11:10 a m
No. 45	2:50 p m	No. 42	10:15 p m
No. 5	3:05 p m	No. 2	11:55 p m
No. 71 frt	5:45 a m	No. 70 frt	5:50 p m
TO TOLEDO		FROM TOLEDO	
No. 40	6:25 a m	No. 43	3:50 a m
No. 44	11:15 a m	No. 45	2:30 p m
No. 42	10:22 p m	No. 41	9:00 p m
No. 48 Effing.	3:15 p m	No. 47 Effing.	10:55 a m
TO QUINCY, ETC.		FROM QUINCY, ETC.	
No 43	4:30 a m	No 42	10:10 p m
No 46	3:10 p m	No 44	10:50 a m
No 1	2:07 p m	No 6	6:15 a m
No 47 Bluffs	6:45 a m	No 48 Bluffs	7:35 p m
No 71 Frt	12:30 p m	No 70 Frt	10:45 a m

Ind. Decatur & Western.

ARRIVE.		DEPART.	
No 1	2:45 p m	No 2	11: 5 a m
No 3	3:50 a m	No 4	10:20 p m
Freight.	9:00 a. m.		

Terre Haute & Peoria.

EAST.		WEST.	
No 2	3:00 p m	No 1	12.09 m
No 4	7:00 a m	No 3 arr.	7:20 p m
No 6 arv	10:36 p m	No 7 frt arv	4:50 p m
No 8 frt leav.	4:40 a m	No 9 frt	4 30 a m
No 10 arv	4:00 p m	No 5 leav.	6:47 a m

Illinois Central.

NORTH.		SOUTH.	
No 2 pass.	9:14 a m	No 1 pass	5:15 p m
No 4 pass	9:45 p m	No 3 pass	10:22 a m
No 12 accm.	2:15 p m	No 11 frt	7:50 a m
No 10 freight	3:55 p m		

No 3 Champ'n Line, arrives 10:00 a m
No 4 " " leaves 2:30 p m

Peoria, Decatur & Evansville.

NORTH.		SOUTH.	
No 2	3:05 p m	No 1	11:00 a m
No 4	6:20 a m	No 3	10:20 p m
No 14 frt	10 46 a m	No 11 fr't	9:05 p m

The J. D. & W. Ry.

Indianapolis, Decatur & Western.

2 Passenger Trains Daily 2

No. 2 N. Y. Mail and Ex. except Sun 10:20 a.
No. 4 Cincinnati Express, Daily.....11:15 p.

The only short direct route without change of cars to Indianapolis and Cincinnati.

Only one change of cars to Louisville, Cleveland, Buffalo, Columbus, Pittsburg, Washington, Philadelphia, New York and Boston.

Reclining chair car through to Cincinnati on night train via C., H. & D., Railway.

For further information call on or address

C. C. DORWIN Gen. Agt.

J LAZARUS, Gen'l Pass. Agt

Peoria, Decatur & Evansville R'y.

SHORT LINE TO ALL POINTS IN

KANSAS, MINNESOTA, COLORADO, NEBRASKA, DAKOTA, NEW MEXICO, IOWA, WYOMING AND PACIFIC COAST.

Perfect connection through to all land points in Kansas and Nebraska. All changes made in Union depots, and the only line where change of cars is made in the daylight for Kansas points.

CONNECTIONS:

At Peoria with C B & Q, C R I & P, R I & W, T & W, and C I & W.
Pekin with W C St L & W.
Delevan with C & A (Kansas City division.)
Lincoln with C & A (St Louis division.)
Mattoon with Bee Line and I C railways.
Greenup with Vandalia Line.
Olney with O & M railway.
Evansville with all diverging lines at all points in Kentucky, Tennessee, Alabama, Georgia, Mississippi, Florida, South Carolina and North Carolina.
Be sure and call on P D & E agent for round trip, tourists', land, excursion and single trip tickets to all points
NORTH, EAST, SOUTH AND WEST.

Tickets for sale at the P D & E ticket office in Union Depot at lowest rates. Baggage checked through to destination. For rates, through time maps and all reliable information apply to

O. E. HOPKINS, G. J. GRAMMAR, Traffic Manager.
Gen. Pass. Agt.

FINE

JOB PRINTING

A SPECIALTY!

Quality the Best, Prices the Lowest.

Promptness is a Consideration Second Only to Quality.

☞ Send for Estimates on all kinds of Book, Job and Commercial Printing.

REVIEW PUBLISHING CO

122-128 W. Prairie St.

BOOK BINDING.

Practical book binding and bank book manufacturing, 137 South Water street, Decatur, Ill. Magazines bound, names stamped in gold on books, pocket-books, memorandum books, toilet cases, etc. I make telescope boxes and any kind of pasteboard boxes to order. HERMAN [illegible]

PROFESSIONAL CARDS

DR. A. S. WALTZ, Dentist No. 128 East Main Street.

BUCKINGHAM & SCHROLL, Lawyers, No. 209 South Park street.

CREA & EWING, Attorneys at Law, No. 1, Powers's block.

DAVID HUTCHISON, Attorney at Law. Office in Powers' Block.

ALBERT T. SUMMERS, Attorney at Law No. 145 North Water Street. Loans and Collections. All classes of loans.

ALBERT G. WEBBER,
ATTORNEY-AT-LAW
☞ OFFICE OPPOSITE POSTOFFICE. ☜

DR. J. S. KING.
OFFICE LIBRARY BLOCK, ENTRANCE ON WILLIAM ST. RESIDENCE 844 N. WATER ST.
Telephone No 19. Telephone orders to my residence from whence they will be immediately telegraphed to my office.

McDONALD & LEFORGEE,
ATTORNEYS-AT-LAW,
Opera House Block,
Decatur, Ill.

C. F. KENNEDY, M. D.,
DECATUR, ILL.
Has moved his office over Schilling's drug store, East Eldorado street, where he can be found day and night. Telephone, No. 222.

J. S. C. CUSSINS, M. D.,
PHYSICIAN & SURGEON.
Office—Casner Block, opposite Postoffice. Telephones—Office, 348; Residence, 344. Residence, 338 South College.

JAMES J. FINN,
ATTORNEY AT LAW.
Master in chancery, writing and acknowledging of deeds, mortgages, &c., and general law business, will receive careful attention. Office over Linn & Scruggs.

PROFESSOR JAMES THOMAS

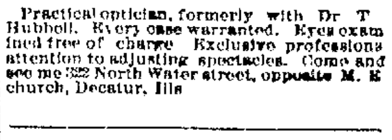

CRYSTAL GEM SPECTACLES And EYE GLASSES.

Practical optician, formerly with Dr T Hubbell. Every case warranted. Eyes examined free of charge Exclusive professional attention to adjusting spectacles. Come and see me 322 North Water street, opposite M. E church, Decatur, Ills

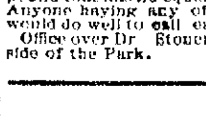

Dr. M. BRANDOM.

One of the twin brothers has permanently located in Decatur, for the purpose of Treating all diseases of the Eye and Ear I also treat Cancer, having a Vegetable Compound that has no equal for curing cancers Anyone having any of the above diseases would do well to call early and consult me Office over Dr Stoner's Drug Store, south side of the Park.

MOXIE Among all the patent devices and drinks ever set before the public, none has ever been so popular as MOXIE. RESTS AND REFRESHES MORE THAN ANY OTHER BEVERAGE. It takes the place of medicine and electricity in paralysis, and of nervines among the nervous and weakly. It is perfectly harmless, leaves no reaction, but makes every body hungry and strong. It is prepared by us just right to drink, 25 cents a quart bottle.

ANTHONY & KUHN BREWING CO.

XXX

BOTTLE BEER FOR FAMILY USE

—AND—

KEG BEER FOR THE TRADE.

Orders Promptly Filled

Office on E. Cerro Gordo Street. | TELEPHONES 98 and 163.

G. W. SWICK, AGENT.

DECATUR ILLINOIS

GEORGE M. WOOD

—SELLS—

Iron Pumps,
Wood Pumps,
Fire Proof Safes, Etc.
135 South Water St.

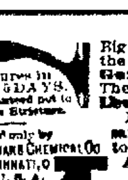

ALL DISEASES CAN NOW BE CURED. NO HUMBUG NO QUACKERY

Call or send for circular containing the most marvelous cures of Consumption, Cancer, Bright's Disease, Scrofula Eczema, Syphilis, Rheumatism, Catarrh, Tumors, Stomach Troubles, etc., etc. $1000 REWARD for any not genuine. Agents wanted everywhere. RADAMS MICROBE KILLER CO., 6th Dearborn and Adams Streets, CHICAGO, ILL.

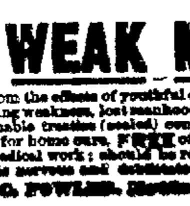

Big G is acknowledged the leading remedy for Gonorrhoea & Gleet. The only safe remedy for Leucorrhoea or Whites. I prescribe it and feel safe in recommending it to all sufferers.
A. J. STONER, M. D., DECATUR, ILL.
Sold by Druggists. PRICE $1.00.

TO WEAK MEN

suffering from the effects of youthful errors, early decay, wasting weakness, lost manhood, etc., I will send a valuable treatise (sealed) containing full particulars for home cure, FREE of charge. A splendid medical work; should be read by every man who is nervous and debilitated. Address, Prof. F. C. FOWLER, Moodus, Conn.

NEWSPAPERARCHIVE®

A laundrymaid pretty and stout,
Was lately in trouble and doubt,
For her best counterpanes
Had some very black stains
But SANTA CLAUS SOAP took them out.

SANTA CLAUS SOAP—made only by N. K. FAIRBANK & CO., Chicago.

THE RACE CLOTHING

MANUFACTURING COMPANY

SUCCESSORS TO

J. R. RACE & Co.

CLOTHIERS | CLOTHIERS
GENTS | FURNISHERS

—AND—

FINE MERCHANT TAILORS

Note the Following Prices:

200 Boy's Outing Cloth Waists, sizes 4 to 13, 25 and 50c
200 Boy's Seersucker coats and vests - - 75c
200 Men's Seersucker coats and vests - $1.00
300 Work shirts, our own make - $1.00
Men's coat, vest and shirt - - $1.00
500 Pairs Men's Moleskin pants - $1.00
300 Pairs Boy's Moleskin pants - - 75c
Best Child's Suit in the City - - $1.50

The above is all our own manufacture, and guaranteed perfect in every respect. Straw hats by the thousand.

Examine our $1.25 and $1.50 Manilla hats sold everywhere for $1.50 and $2.00.

Agents for the Celebrated Youman hats and Dayton shirt.

Summer coats, vests and flannel shirts in all colors, grades and prices.

RACE CLOTHING MANUFACTURING CO.

129-135 NORTH WATER.

A BIG
Remnant and Clearing
SALE

Of Dry Goods, Notions, Laces and Embroideries, Commencing Monday, July 28, at

THE NEW STORE
(Next to Millikin's Bank)
LOW PRICES IS OUR MOTTO

S. HUMPHREYS.

Agent for Standard Patterns and Dr. Strong's Health Corset.

1890-1855
35.

We prefer buying our Beef from the FARMERS OF MACON COUNTY rather than from Dressed Beef firms in St. Louis or Chicago. Believing that it is QUALITY rather than quantity that the public desire, we shall continue to sell only the best of Meats, procured from animals raised and matured on Macon county farms, and respectfully ask for a continuance of your patronage, heretofore so liberally bestowed.

IMBODEN BROS.

JOHN G. CLOYD,
GROCER,
144 E. Main, - Decatur

Telephone 36.

ICE CREAM
—AT—
WOOD'S.
142 MERCHANT ST.

MORNING REVIEW

FRIDAY, AUGUST, 8, 1890.

SOCIETY MEETINGS.

MASONIC—Special meeting of the Macon lodge No. 8, A. F. & A. M. this (Friday) evening at 7:30 o'clock for work in the first degree. J. D. Templeton, W. M.; W. L. Hammer, Sec.

MATTERS OF FACT.

Celery Nervine at Irwin's Pharmacy.

Elegant eating apples at Delle Harris'.

Pure ice-cold milk shake or milk, 5 cents a glass, at Irwin's Pharmacy.

Go to Blank & Grass if you want wall paper, window shades or picture frames.

Special bargains in summer millinery at Miss E. Williams, south side of city park.

FANS, a large assortment suitable for opera or ordinary use at Linn & Scruggs.'

Blank & Grass are headquarters for wall paper, window shades, painter' and artists' supplies.

1,000 mounted shades in plain and with rich dado, at 23c and 25c, at Linn & Scruggs.

Bachman Bros. will sell you a baby buggy for cash or on time. The finest, largest line in the city.

Linn & Scruggs are sole agents for the "Celebrated," "Centemeri" kid gloves. See advertisement.

Only $6.50 per ton for best hard coal. E. L. Martin, 628 North Main street. Telephone No. 433.

Drink Dr. Elliott's Celery Nervine, the most wonderful nerve tonic and stimulant of the age. S. M. Irwin, agent.

Nice line of hair goods, also Hollywood art embroidery cloth. Something new at Miss Williams, 205 south side park.

The price for the very best hard coal is only $6.50 a ton at E. L. Martin's, 628 North Main street. Telephone No. 433.

F. W. Westhoff is ready to receive pupils in piano, organ, and harmony. Apply at C. B. Prescott's or 309 East Washington.

Headquarters for window shades; 1,000 full complete mounted shads, plain and with dado, 23c and 25c, at Linn & Scruggs.

The best place to find the latest issues and popular novels in paper covers is West's book store. A large line always on hand.

If you want the best flour in the city, use the White Foam and White Bread. Manufactured by the Hatfield Milling company.

C. B. Prescott's stock of sheet and book music and musical instruments of all kinds was never as great as now. Call and get a bargain.

Nicely screened lump and nut coal for cooking and all domestic purposes. Terms strictly cash. E. L. Martin, No. 628 North Main street. Telephone No. 433.

The weather is lovely and the children can run barefooted while you send their shoes to E. W. Chandler, in tabernacle building, for repairs. Now is the proper time.

Elegant Japan tea 37c, worth 60c. A rare chance. WOOD & WISWELL, druggists.

Your trade solicited.
WOOD & WISWELL, druggists.

If you want your rooms papered in short order, remember that Blank & Grass have a large force of paper hangers at their command, which can do your work with neatness and dispatch.

We guarantee our Rice Coil Spring Vehicles to be the easiest riding in the world. If after six weeks trial the Rice Coil Spring is not found to be the easiest riding spring you ever used, we will exchange for any other style.
THE SPENCER & LEHMAN CO.

Notice.

All persons indebted to the firm of Linn & Scruggs are requested to settle their accounts at the earliest time possible. Thanking the public for their very liberal patronage for the past 21 years, they now commend The Linn & Scruggs Dry Goods and Carpet Company to their favorable consideration, Very Respectfully,
LINN & SCRUGGS.

To Dispel Colds,

headaches and fevers, to cleanse the system effectually, yet gently, when costive or bilious, or when the blood is impure or sluggish, to permanently cure habitual constipation, to awaken the kidneys and liver to a healthy activity, without irritating or weakening them, use Syrup of Figs.

Positively Delicious.

So delightful to the taste are Hamburg Figs that they could be placed upon the table for dessert, and no one would suspect that they were more than very superior crystalized fruit. This property is what makes them so popular with ladies and children for the cure of constipation, piles, indigestion and sick headache. 25 cents. Dose, one Fig. Mack Drug Co.

Better Bargains Than Ever.

J. C. Hines, formerly of the firm of Hines & Co., has now formed a new partnership, Hines & Brock, and the second hand business is now being carried on with more energy than ever at 527 North Water street. They have better bargains than ever for the public, and their motto is, "Quick sales and small profits."

Sudden Death.

Heart disease is developed by modern civilization and is increasing to an alarming extent. Let him who suspects the existence of this cause of sudden death take Dr. Flint's Remedy, and let all persons read his treatise on "Heart Disease," which will be sent on application by Mack Drug Co., N.Y.

Argenta.

Special Correspondence to The Review.

Mrs. J. C. Harvey left for Gibson City Monday night.

C. S. Hawkins, of Decatur, did business in town Wednesday.

O. A. Lamoreaux, of Bloomington, did business in town Monday.

Miss Gertie Wilhoite, of Cisco, came over Monday to visit friends.

There was a social private hop in the Kidder hall Tuesday night.

Canvassers for Fairview and Columbia were hard at work here Wednesday.

The extension of the sidetrack is so near completed as to admit trains to pass over it.

Mrs. John Monday, of Missouri, is visiting her mother, Mrs. Dow Bowles, and family.

Joel Adams and wife, who went to California last December to visit, returned a few days since.

Mr. and Mrs. King returned home Thursday, after a visit in the family of Mrs. S. M. Maxwell, Mrs. King's sister.

The annual township Sunday school convention will be held Sunday, Aug. 24, at the old Presbyterian church grove.

C. B. Tague went to Hannibal, Mo., Monday, to visit the family of Mrs. T. H. Combs, his sister. He will return in about two weeks.

Mrs. Lindsley and daughter, mother and sister of Professor C. A. Lindsley, are expected this evening as guests of the family of the latter.

Bolser Nein, the mason, has lots of work to do this season. He has just completed the foundation of a fine house for C. H. Garver, at Oreana.

The Illinois Central has sustained serious losses by fire this week at Farmer City and near Clinton. The fires were started by sparks from engines.

Mrs. Joseph Ripple returned from Ashley, O., Wednesday. Her husband will come about the first of September. They will make this their home in the future.

Miss Minnie Swinehart, daughter of the late samuel Swinehart, and Charles E. Painter, a coal and stock dealer in Argenta, were quietly married at Decatur Wednesday.

O. A. Lamoreaux is moving his stock of goods from Argenta to Bloomington, thus leaving a business room for some other wide-awake business man, who may be fortunate enough to cast his lot with us.

James Boyer and George Chenoweth took in the I. O. O. F. excursion to Chicago Monday night. They are both knights of the triple links, and will no doubt have their full share of the enjoyment to be had in the World's Fair city.

Dr. L. M. Lee returned from Cincinnati Tuesday evening. He, his wife and Clara Machan, will take the G. A. R. excursion Friday for Boston. Miss Machan will go from Boston to Bangor Me., to visit friends and relatives for some time.

Aug. 7.

Cerro Gordo.

Special Correspondence to The Review.

Born to Mr. and Mrs. Robert Cox, a son, Aug. 4.

Miss Floy Gasaway is spending a few days with Mrs. May McKinny.

The county S. S. convention will be in session here to-day and to-morrow.

Clarence Hurb, of Bloomington, is visiting friends and relatives in this vicinity.

J. S. Frantz left Saturday morning for Clark's Hill, Ind., to visit his wife's people.

Our teachers have returned from Monticello, whither they had been attending the institute.

Mrs. I. C. Baker returned Friday from the southern part of the state, where she has been visiting relatives.

A Miss Sterling from East St. Louis will have charge of the intermediate department in our schools the coming year.

A number of Y's will attend the campmeeting at Decatur Thursday. Miss Stella Bardhart will be one of the contestants for the medal.

Miss Mame Dungan, who has been visiting friends here for some time left Monday for a few weeks visit in Kansas before returning to her home in Ohio.

Wm. Baird, an old and respected citizen and an ardent democrat, departed this life Sunday. The funeral services were held at the M. E. church Tuesday. He leaves a wife and one child.

Aug. 7.

Blue Mound.

Special Correspondence to The Review.

We had a fine shower here Monday.

George Elliott and son visited St. Louis Wednesday.

William Shaw and family visited friends in Taylorville Tuesday.

George Miller and son Guy and Dr. Harvey visited St. Louis Tuesday.

Mrs. McDaniels, the aged mother of Richard McDaniels, died suddenly Sunday night at the home of her son, Richard. She called in the night, and when her son got to her she was dead.

Aug. 7.

In the Orchard

The people now living in King's Orchard are looking around to get a policeman or some officer to keep out trespassers. All the rest of the town is getting into a habit of going out there, taking their cows, and making a picnic and stable yard out of the orchard. There are some little apples on the trees, and the boys put in their whole time knocking them off and picking them. Life is getting unendurable for the residents and they are going to do something.

Married by Mr. Torrey.

Oscar Wyatt and Miss May Gordy were married last night at the bride's home, 1105 North Church street, in the presence of a few friends. The ceremony was performed by Rev. Charles E. Torrey, the Baptist minister.

Marriage Licenses.

George Hott, Argenta.....24
Maggie Sullivan, Argenta.....18
Oscar Wyatt, Decatur.....22
Miss May Gordy, Decatur.....20

Elastic Felt Matresses.

The latest and best thing out. The finest matress for the price there is made. Call at matress factory in Library block.
W. D. CHAMBERLAIN & Co.

For Rent.

Two rooms, well lighted and ventilated, lately refitted. Suitable for office. Apply to Pratt & Co.

A Card.

Notice is hereby given that John and Louis Black, formerly laundry drivers and solicitors, are no longer in my employ.
FRED NORMAN.

Three Campmeetings

at Oakland Park. Campers may buy or rent on reasonable terms those easy wire cots and soft, downy pillows of W. D. Chamberlain & Co., Library block.

Excursion to Springfield.

There will be an excursion to Springfield Sunday, Aug. 10th, to attend the A. M. E. conference. Round trip $1.

Special,

Take meals and board at Combs' restaurant. Best appointed place in the city. Everything first-class. Opposite Grand Opera House, 139 South Water street.

AROUND THE RAINBOW.

A dappled day, a day in June—
Two barefoot boys, a thoughtful man;
A rainbow bridging its span
The vast, still Sabbath afternoon.

Some drops of rain. He caught us up.
"It is not far to church," he said.
My brother pillowed his black head—
My head was as the buttercup.

And then I slept. I slept and dreamed
That we did round the rainbow's bend.
And O the gold there without end;
A very sea of gold it seemed!

I clutched both hands tight full; I cried:
"Now care shall leave my father's face.
Now want shall never leave its trace
On baby brother at my side."

I wakened with exultant head,
I wakened with a boyish shout,
I wakened with both hands reached out,
But empty as a man's that's dead!

I still recall my quivering chin.
For oh, such grief! I could not speak—
My brother brushed from off my cheek
Some drops of rain as we passed in

And yet the memory of that day,
That dappled rainbow day in June,
That one all glorious afternoon,
When I had gold to give away:

Yes, I have gold. Yet am I sad
No father now with anxious brow,
No barefoot baby brother now,
To take my gold and make me glad.

Give back that one brief time of old,
Take all for that one afternoon,
When my warm heart was full of June
And my wee hands were full of gold.
—Joaquin Miller in Youth's Companion.

CHESS AND CHECKERS.

Chess problem No. 71.
Black.

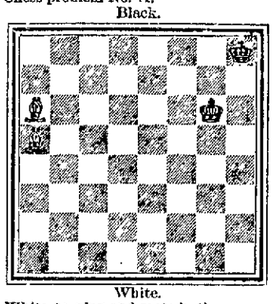

White.
White to play and mate in three moves.
Checker problem No. 71—By W. Gibson.
Black—12, 14*, 21.

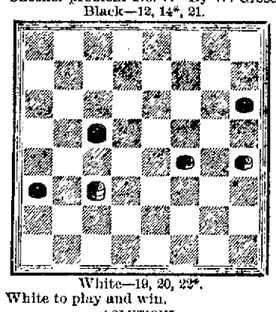

White—19, 20, 22*.
White to play and win.

SOLUTIONS.

Chess problem No. 70.

White.	Black.
1...B to Q B 3	K to B 5
2...B to R 3	K to K 5
3...R to Q B 6	Any
4—Mates.	

Checker problem No. 70—By A. Larnach Wick.
White—17, 24. Black—5*, 32*. White to play and draw.

White.	Black.
1..17 to 14	1..32 to 27
2..24 to 20	2..27 to 24
3..14 to 10	3..24 to 19
4..10 to 6	4.. 5 to 1
5.. 6 to 2	5..19 to 15
6..20 to 16	6..15 to 10
7.. 2 to 6	7..10 to 7
8.. 6 to 2	8..7 to 3
9..12 to 8	Drawn.

Discussing the Situation.

The recent great performance of 12 ft 1½ in. for standing broad jump without weights by Joseph Darby, of England, and his clearing on the same day with dumbbells 14 ft. 2 in. for a standing jump have caused discussions concerning the merit of the two performances. The world's record for a standing broad jump with dumbbells is 14 ft. 5½ in., by George W. Hamilton, of America, and Hamilton never saw the day when he could clear over 10 ft. 6 in. without weights. He estimated that there should be a difference of 4 feet between jumping with and without weights, and that to fit Darby's case would make the Englishman able to clear over 16 feet with the dumbbells. His 12 ft. 1½ in. without weights is a tremendous spring when it is taken into consideration that it was done on level ground with no artificial aid. Many think he is keeping quiet in regard to what he can do with weights.

Caledonian Games.

It has been noticed that there are not nearly so many Caledonian games booked for the summer as in former years, when all through the northern part of the United States and southern part of Canada so many towns would hold games. The opinion seems to be among Scotchmen that one reason for the decline is that on account of money prizes being given many athletes were developed who made specialties at one or two events and this set would go through the circuit winning all the prizes and actually killing competition, which people who attended the games expected to see. Athletes who take part in these games say that although there are not so many small games given there are more good ones now than ever, for the large cities in America continue to hold their customary contests and are giving better prizes than formerly.

Polite to a Fault.

A—Have a cigar?
B—Thanks (takes one).
A (disappointed)—I thought you didn't smoke?—Journal pour Rire.

Quite Right.

Jim—Jack, lend me a fiver, please?
Jack—Certainly. Lend me the fiver I last loaned you and you can have it.—Boston Courier.

T. R. Vaughn, clothing dealer at New Castle, Ind., has failed for $30,000, with assets of about $10,000.

BROWN'S BUSINESS COLLEGES.

Jacksonville Business College.
Decatur Business College.
Peoria Business College.
Galesburg Business College.
Fall term opens Tuesday, September 2, 1890.

The great business training schools of the state for young men and women.

Business, shorthand, typewriting, English and penmanship courses. Good teachers, best methods, beautiful rooms, new equipments, delightful locations, twenty-five years successful management, national reputation, low expense, circulars free. Call at the college or address, at either city, the president, G. W. Brown.

A POPULAR BALLOT.

THE PEOPLE TO SELECT A NAME FOR THE NEW PARK.

Send Your Vote, Accompanied by Name and Address to The Review—A Careful Record Will be Kept and the Five Favorites Submitted to the City Council.

On account of the wonderful popular interest that has been manifested in the selection of a name for Decatur's new park, THE REVIEW has decided to undertake to get an expression of popular preference on the subject. As the simplest and most practical method of obtaining this opinion the people of Decatur and Macon county are invited to send in to THE REVIEW their vote, giving both first and second choice and accompanying the same by name and address. A careful record of these ballots will be kept and the result of the vote as far as it has progressed will be printed in THE SUNDAY REVIEW in order that the interest in the subject may be kept up and the friends of the leading names may be spurred to greater exertions, which will thus insure a larger vote and as full an expression as possible, which is just what THE REVIEW wants. For convenience THE REVIEW will print a blank ballot that can be easily filled up, and when sent in will be promptly recorded.

No one will be entitled to more than one vote. This is the only limitation. There is no restriction as to age, sex or color. This is a splendid chance for the ladies to exercise the right of suffrage. When all have had free and ample opportunity to express themselves, the totals will be figured up and the five names receiving the highest number of votes will be sent to the city council with a properly attested statement, and the number of votes that each received. As the aldermen are only representatives of the people, it will be presumed that they will be governed by an expression of this nature.

The blank ballot that will be printed in THE REVIEW each day, will be for convenience only, and any vote accompanied by name and address will be recorded. Send in your votes as soon as possible in order that as big a showing as possible be made for the first week's work.

TAKE YOUR CHOICE.

For convenience in making your selections here is reprinted all the names that have been suggested though the vote is not necessarily restricted to this list.

Aigyle	Adams	Atlantic
Big Spring	Big Oak	Bluffdale
Bellevue	Calumet	Cedar
Crystal Lake	Cleveland	Citizen
College	Columbia	Canon
Canaan	Decatur	Douglas
DemocraticGrove	Diamond	Eagle
Elmwood	Fair	Forest
Fairview	Gladstone	Galena
Green	Glendale	Glenview
Glenwood	Glen Rise	Hendricks
Illini	Jefferson	Kanan
Logan	LaFayette	Liberty
Linwood	Lakeside	Miller's
Macon Central	Macon	Mountain
National	Nelson	Orange
Oregon	Ocean	Oglesby
Oakview	Oakdale	Powers'
Paradise	Peoples	Park Bluff
Phoenix	Resort	Rathbone
Reservoir	Riverside	Richland
Spring Grove	Sans Souci	Short Line
Springdale	Spring Valley	Silver
St. John's	Sangamon	Sugar
Summerdale	Virginia	Vermillion
Vermont	Virgil	West
Washington	Woodland	Walnut
Windsor	West Side	West End
West Lynn	Woodbine	Wabash
	West Side	

ADDITIONAL NAMES.

High Tower	Woodlawn	Eden
Shell	Cosmopolitan	Royal Oak
Grant	Elmridge	

Below we print a blank ballot. Pick out first and second choice, cut out the blank ballot, fill it out and send it to this office:

TO NAME THE NEW PARK.

EDITOR REVIEW:—

I wish to have my vote recorded,

First Choice.....

Second Choice.....

Name.....

Address.....

August....1890.

To The Readers
And Especially the
LADY READERS
OF THE REVIEW.

The manufacturers of "THEPURE" Baking Powder in making their bow to the public desire to frankly state a few important facts:

First—This powder has been adopted and indorsed by the Wholesale Grocers' National association as the best pure cream of tartar Baking Powder made.

Second—We make no extravagant claims or assertions; the quality of the powder is expressed by the name.

Third—We have no words of condemnation for other powders; there are some powders in the market which are very good, there are far more that are poisonous; we know ours to be pure and of the highest class.

Fourth—Realizing that results alone can prove the merit of any article, we believe that "THEPURE" Baking Powder, which is an advancement in modern discovery and science, will furnish results for the household never before accomplished, thus proving helpful to the health and "popular with the ladies." We respectfully request for this powder a careful trial and are confident that it will obtain precedence over all others in the homes of the people.
"THEPURE" BAKING POWDER CO,
Albany, N. Y.

PUMPS PUMPS
CHEAPER THAN EVER.
THE BEST PUMP MADE.
—FOR SALE BY—
T. S. CARR,
241 East William.

TREMENDOUS CUT IN PRICES!

The Greatest Bargains of the Season.

All Spring and Summer Goods
MUST GO!

REGARDLESS OF COST

Now is the Time to Buy Your Supplies.

LINN & SCRUGGS
DRY GOODS & CARPET COMPANY.

Will Sell for the Following Week:

At 9c — 200 Pieces fine quality Satin Plaids, in white, pink and blue, actually worth 15c to 20c—will be sold at 9c.

At 5c — 150 Pieces India Challies, new designs and fast colors, worth 10c, price now 5c.

At 8c — 100 Pieces choice styles Figured Sateens, former price 15c, reduced to 8c.

At 24c — 50 Pieces Turkey Red Table Linen, warranted fast color, reduced to 24c—worth 50c.

At 48c — 2,000 Yards 45-inch Hemstitched Embroidered Flouncing, good value at $1 00, will be closed out at 48c.

At 15c — 100 Pieces Fine Wool Challies, very handsome patterns, former price 25c—reduced to 15c.

At 29c — 50 Dozen full regular Imported French Ladies' Hose, cost 50c a pair, will be closed out at 29c.

At 33⅓c — 100 Dozen Gentlemen's Gauze Shirts, special bargain at 33⅓c, former price 50c.

At 25c — 500 Pairs Imported Black All Silk Jersey Mitts, best value ever offered, at 25c.

At 35c — 10 Pieces 42-inch wide Black Drapery Fish Net, grand bargains at 35c—well worth 60c.

At 98c — 200 26-inch Gloria Sun Umbrellas the biggest bargain ever offered at 98c, actually worth $1.25.

At 10c — 100 Pieces French Styles Outing Cloth, in rich, wide stripes, will be closed out at 10c worth 20.

The balance of our Embroideries, Laces Corsets, Fans, Baby Caps, Ruchings, Lace Collars, and all Flouncings, will be Closed out at Greatly Reduced Prices.

LINN & SCRUGGS
DRY GOODS & CARPET COMPANY.

Sole Agents for the CELEBRATED P. CENTEMERI KID GLOVES, Butterick's Patterns and Hercules White Shirts.
Price of "DELINEATOR" at our counter, 10c; by mail, 15c.
N. B.—Orders from a distance will receive prompt and careful attention.

H. MUELLER & SONS.
Plumbers, Steam & Gas Fitters.

Are headquarters for the best of goods and the best of work done for the least money.

PLUMBING
SEWERAGE
STEAM
HOT WATER.

Careful and successful study of the best principles and latest scientific improvements and the best of work done by the best of workmen, at reasonable figures, have established our reputation. Estimates and specifications furnished promptly free of charge.

Gas Fixtures — No need to go away from home to buy your fixtures and globes. Our stock is worthy of a CITY LIKE OURS. To see the goods would be to appreciate them.

SERVICES A SPECIALTY
Water run into lots and houses
QUICK.
CHEAP AND
GUARANTEED.
And this is What You Want.

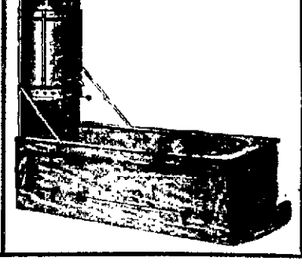

GARDEN HOSE.
From 5 cents a foot up to 22 cents at your own price. Now is the time to buy. Our stock is the largest in Central Illinois.
TELEPHONE 86.

WONDERFUL
CROSS PUZZLE
Copyrighted.

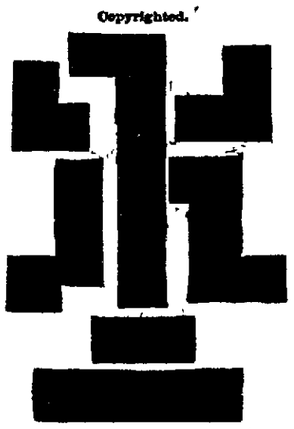

A Cross shaped thus has been cut into seven pieces of the above shapes; the puzzle is to put out the above seven pieces and put them together so as to form a perfect cross.

A GIFT.

Any person describing in riting the correct solution to this wonderful cross puzzle, in the fewest words, will be presented with a pair of our best shoes for either lady or gentleman as a grand prize. Competition closes October 1, 1890. All competitors must be accompanied by this portion of card

FERRISS & LAPHAM
148 EAST MAIN ST.
DECATUR :-. ILLINOIS.

NEWSPAPERARCHIVE®
NEWSPAPERARCHIVE®

There are many men of many minds, and almost every man has a different opinion of what constitutes

A GOOD SUIT OF CLOTHES.

Intrinsic value is what every customer, rich or poor, is looking for and often fails to get, as he does not pay enough attention to FIT, TRIMMING and WORKMANSHIP, while others fail because of a lack of knowledge of what constitutes these things.

We do not claim to know everything about the Clothing Business, but can and will offer as many inducements to get and hold trade as any concern in the country.

For the next 30 days we will offer to the trade

300 ALL WOOL MEN'S CASSIMERE SUITS

FROM

$6.50 TO $10.

WORTH FROM

$10 TO $18

Garments which have been selected from our Large Stock, on account of broken lots, there being but one suit in some lots and two or three in others. We need the room for our Fall Stock and the above must go.

Our Boy's and Children's department will fare the same way.

B. STINE CLOTHING CO

of marble given away with each boy' suits.

CLEARANCE SALE

All of our Light Weight SUITS, PANTALOONS, SUMMER COATS and VESTS to be sold at prices that will make them move The greatest part of our stock has already been Reduced in price and still

FURTHER REDUCTIONS

Will be made for the next four weeks to make room for our new fall stock,

Parties in need of clothing of any kind should call and Examine the GREAT BARGAINS we are offering.

SPECIAL SALE

Of all our Light Weight Boys' and Children's Suits. Separate Knee Pants, New Lots Just Received, at 25c, 50c. 75c and $1.00—Good Values.

All Light Shades DERBY HATS, to close at $1.50, sold at $2.50 to $3.50.

OTTENHEIMER & CO.

Decatur Leading One-Price Clothiers, Hatters and Furnishers.

EAST MAIN STREET.

DECATUR STEAM LAUNDRY

Is now ready to do your work on short notice. Satisfaction Guaranteed or no pay. Work called for and delivered to any part of the city. Give me a trial.

B. M. BROOKSHIER,

South Water Street. Opposite Grand Opera House.

A. O. BOLEN,

REAL ESTATE, INSURANCE AND LOANS OFFICE, OVER MILLIKIN'S BANK, DECATUR, ILLINOIS,

If you want bargains in lots I have some, if you want a house and lot I have some bargains I have a few houses and lots on monthly payments. Money to loan on city property call and see me, no trouble to show you what I have to offer. If you want to sell your property leave it with me, I will sell it for you, if you want to trade I can give you a snap: have property of all kinds for sale or trade.

MORNING REVIEW

FRIDAY, AUGUST, 8. 1890.

PEOPLE YOU KNOW.

Hon. C. A. Ewing is in Detroit.

Miss Cora Majors is visiting at Warrensburg.

Miss Francis Priest is visiting in Blue Mound.

Miss Belle Burrows went to Chicago yesterday.

Mrs. S. L. Hill left yesterday for Indianapolis.

C. E. Rhoades, of Monticello is at the St. Nicholas.

Dr. J. S. C. Cussins went to Taylorville yesterday.

Pat Hogan, of Lake City, was in Decatur yesterday.

Miss McKibley, of Champaign, is visiting in Decatur.

Martin O'Heran has returned from a visit at Sullivan.

H. S. Clark has returned from a trip to Auburn, N. Y.

Master Lindley Jones is visiting friends at Cerro Gordo.

The Misses Carey, of Ivesdale are guests of Carroll Finnin.

Wilhelm Mentz, of Terre Haute is visiting friends in Decatur.

M. J. Malone returned yesterday from a visit at Shelbyville.

Misses Mary and Emma Harpstrite are visiting at Chicago.

W. E. Sidney, of Frankfort, Ind., is in Decatur on business.

C. B. Richardson of Niantic was a visitor yesterday to Decatur.

J. W. Greaves, of Moweaqua, left Decatur yesterday for Boston.

I. H. Potter, of Moweaqua, was a visitor yesterday to Decatur.

Miss Maggie Donovon, of Ivesdale, is visiting Miss Stacia Steele.

Miss Grace Wilson and Miss Stella Wiswell are visiting at Blue Mound.

W. R. Buckmaster and family will leave to-day for a visit at Winchester.

Misses Mollie Brilley and Maggie Lynch are visiting friends at St. Louis.

George Nebinger has returned from a visit of several days in Michigan.

Mrs. Jane Tolley and son Ben were in Decatur yesterday from Moweaqua.

J. R. Race and wife and Mrs. Sullivan Burgess will leave Saturday for Boston.

Mrs. Will Bean and Mrs. B. Riney, of Decatur, are visiting friends in Sullivan.

A. F. Mason, of Hartford, Conn., arrived in the city yesterday to visit J. W. Crane.

Misses Ida Reeme and Kate Harwood have gone for a visit at Sibley and Chicago

Miss Lulu Bishop has returned home after a visit in Denver and other Colorado cities.

Mrs. Ella Talbot, of Tuscola, is visiting Mrs. Charles H. Downey, on North Clinton street.

Miss Sophia Nelton, of Peoria, is in the city to spend a few days with Miss Sue Moore.

Misses Gertrude Brown and Effie Pease will leave this morning for a visit at Chicago.

W. D. Hoover and family, of Taylorville arrived here yesterday to attend the funeral of W. H. Stare.

Mrs. John Moore and children have gone to Bruce, Ill., for a six week's visit with Mrs. Moore's parents.

Mrs. Lizzie Long, of Horr, Mont., is visiting her parents, Mr. and Mrs. Paul Lavan, at 567 North Stone street.

Marion Gray, of Roodhouse, is in Decatur, the guest of his brother, Lon Gray at 1244 East North street.

Mrs. R. W. Hight, of Macon, is in Decatur visiting her daughters, Mrs. J. H. Culver and Mrs. F. M. Webb.

Mr. and Mrs. M. Einstein have returned home, the former from Louisville and the latter from Atlantic Beach.

Mrs. Samuel McRoberts and daughter, Ella, left this morning for Peoria, where they will visit for a few days.

Mrs. W. P. Knode has returned to her home at Indianapolis, after a visit with her mother on South Webster street.

Mrs. Rhoda Fisher, of St. Louis, who has been visiting her mother at 914 East Eldorado street left yesterday for Boston.

W. O. Brush and Miss Laura Brush will will go to Peoria to-day, the former for business and the latter for pleasure.

Misses Bertha Jones and Ophelia Gardner, of Macon, are visiting Mrs W. C. Moore and attending the campmeeting.

Mr. and Mrs. B. D. Urich, who have been attending the campmeeting, returned yesterday to their home at Blue Mound.

C. N. Brown left last night for New York, where he will begin his engagement as chorus singer in the Emma Abbott opera company.

Rev. S. H. Whitleck, presiding elder of the Quincy district, was in Decatur yesterday. He used to be pastor of the Methodist church at Macon.

James C. Peck, James K. Peck, and Hanson Peck, of Oakley, Rev. James Crowder and wife, of Bethany, all left Decatur yesterday for Boston.

A Thief Gets Eleven Dollars.

About 8 o'clock yesterday evening Miss Anna Cox and Miss Gertrude Whitsit were sitting in the front yard at the home of F. M. Cox, 733 North Main street. Mrs. Cox had gone to a neighbor's. One of the young ladies went in the house just after 8, and just as she did, thought she heard some one go out the back door, but paid no particular attention to the matter. She noticed that one of the bureau drawers was upset in the room, and looking around, found that the house had been partly searched. The entrance of the young lady had evidently frightened the thief away. The only thing missed was $11 in money. A gold watch was in the drawer just below the one emptied.

THE "Y'S" HAVE A DAY

ELOQUENT SPEECHES AND LIVELY MUSIC.

The Young People Make Up an Interesting Program—A Gold Medal Contest at Night That Attracts a Crowd—Program—Camp Notes.

Yesterday the young people had full sway at the campmeeting with Miss Mary Cowan, of Bloomington, district president, in charge. Mrs. Baxter conducted a Bible reading. Miss Lida Coleman, of Monticello, read a thoughtful paper, showing the rise and progress of the temperance work. The Jinglers sang "The Bells," and in response to the usual encore gave "Marching out of Egypt."

Miss Clara Parish, of Paris, president of the fifteenth district, made a strong address delivered with considerable force.

At the afternoon session Rev. Kelso, of Edinburg, made the opening prayer. The Jinglers gave a couple of songs. Mrs. Atkinson read a humorous selection in good style. Dr. Rhoda Galloway, a young lady physician, and scarcely out of her teens, discussed the effects of alcohol and tobacco on the human system in a scientific manner. Rev. Atkinson, of Maroa, gave an original poem, which was received with enthusiastic applause. J. H. Shaw, of Chicago, delivered quite an eloquent oration from the text, "I Am the State." He argued that we need more patriotism and less partisanism an uprooting of dirty politics, and showed the necessity of good men taking a part in politics. The Jingler's sang "Keep in the Middle of the King's Highway."

THE MEDAL CONTEST.

At night there was a Demorest gold medal contest which drew a large audience. Manager Smith presided. Miss Neal Hawkins sang "Kentucky Home" and in response to an imperative encore responded with "The Suwanee River" which delighted the great audience.

Rev. Kelso, of Edingburg, Miss Clara Parish, of Paris, and E. R Eldridge, of Chicago, were announced as judges.

Miss May McKenzie, of Decatur, came first with "The Sparrow Must Go." Her gestures were almost perfect, her enunciation clear and distinct. It was a fine recitation.

Miss Lizzie Crowder, of Macon, gave "The Rumsellers Legal Right" in a natural and forcible manner which did her credit.

Miss Katie Beadles recited in a pathetic and eloquent way, "Our National Curse."

Miss Lulu Beall, a plump little miss from Warrensburg, had for her topic, "Home vs Saloon," and gave it with such natural earnestness, grace of gesture and force that she drew forth a hearty encore and excited general admiration.

Miss Estella Barnhart recited "Our Martyred Mother" in fine style, bringing tears to the eyes of many in the audience.

Emma Albert, another miss from Warrensburg, vigorously gave "It Can Never be Legalized Without Sin." Her earnestness and vim caught the audience, which interrupted her several times with applause.

Mary Watkins, a young lady of color, who entered the contest on short notice, had for her subject "Anti-Poverty," which was given with good effect. Elmer C. Buffham, of Bloomington, evidently came to win. "An Arraignment of the Liquor Traffic" was his topic, given in a manly, eloquent manner, of which older orators might well well feel proud.

While the decision was being made the Jinglers entertained the audience royally, responding to several encores, with the calliope, Chinee song, and other specialties of the quartette. Manager Smith made a short talk, which was received with enthusiastic applause.

The judges reported in favor of Miss Lulu Beall, which seemed to give general satisfaction. The medal was presented by Mr. Smith.

TO-DAY

the Good Templars will have a reunion and jubilee. They meet at the court house at 10 a. m. sharp, then take street cars and meet visiting lodges at the depot and come through on cars to the park, where a procession will be formed.

At the ground there will be reports from lodges, speeches by Mrs. Baxter, Rev. Atkinson, Kennedy Maxwell, Rev. Sophie Gibb and others.

To-night there will be a gold medal contest under the auspices of the Good Templars. The contestants are as follows:

L. S. McWilliams and Flora Minson, Warrensburg.

Bertha Harper, Lillie Camery and Anna Buchanan, Decatur.

Guy Covault, Maroa.

Stella Sivers, Lake City.

Otilla Washburn, Butler.

Sam Small and Rolla Kirk Bryan will be the attractions Saturday and Sunday.

CAMP NOTES.

Several members have been added to the W. C. T. U.

A meeting of the Oakland Park Union was held yesterday morning.

Macon, Maroa and Warrensburg are well represented at the meeting.

Mrs. Read and Mrs. Carlock, of McLean county returned Wednesday.

Mrs. F. M. Doxsee, of Bloomington, who has been quite sick, is up again.

Isaac Crite and wife, of Cerro Gordo, were attending the meetings yesterday.

J. H. VanFleet, of The Springfield Idea was at the meeting yesterday morning.

Mr. Boneham the Oreana florist sent in a new installment of rare flowers Wednesday.

The artistic arrangement of the rare flowers is due to the taste and skill of Mrs A. F. Smith.

A finer set of young men and women are seldom seen than occupied the platform at the campmeeting yesterday.

Rev. Allen, of Decatur, Rev. Atkinson, of Maroa, Rev. Kelso, of Edinburg conducted the devotional exercises yesterday.

Rev. Sophie Gibb has returned from New York and is in attendance at the campmeeting. She is on the program to-day.

President Samuel W. Small, A. M., D. D., of Ogden Methodist university of Utah, dedicated the new college this week and will come directly to Decatur, arriving Saturday morning.

Among the late arrivals are Elder Mavity and wife, H. Martin, of Bement, Rev. Church, of Latham, Mrs. Wilkinson and Mrs. Large, of Taylorsville, Rev. and Mrs Adkinson, of Maroa, Mrs. A. E. Sanford, of Bloomington, Mary Cowan, of Bloomington, Mrs. McDonald, of Springfield.

Miss Lizzie Bathgate, who has been visiting her cousins, Mrs. J. W. Warren and Mrs. O. Mallernee, and her aunt, Mrs. Ballentine, departed for her home in St. Louis yesterday afternoon.

F. T. Wilson, who has been visiting in Decatur a few days, returned to Chicago last night accompanied by Miss Jessie Wilson, of Decatur and her guest Miss Shipman, of Paris. They will visit in Chicago.

THE LAST DAY.

The Popular Vote on the Park Name Closes To-Night.

There were nearly 600 votes sent in yesterday, bringing the grand total up to about 4,600. We are not telling how these 600 votes were divided among the different candidates, but it would not be out of the way to remark that the contest will be a very close one, and it will depend upon the vote to-day which name is in the lead.

The job of getting the vote compiled for publication will be an immense one, but we will be able to have it ready for Sunday morning's paper. Then the total vote received by each name, both for first and second choice, will be printed.

Some lively work was done yesterday, the friends of Columbia being particularly active. Out at the Baptist picnic workers were collecting votes both for Columbia and Fairview. In order to show how wide spread is the interest in this popular vote, it might be stated that yesterday THE REVIEW received votes from Pittsburg, Pa., Davenport, Ia., and Springfield, Ill. Of course they couldn't be counted as only residents of Macon county are eligible, but THE REVIEW appreciates the interest manifested.

Accompanying the Pittsburg vote was the following:

PITTSBURG, Penn., Aug. 5, 1890.

EDITOR REVIEW, Decatur, Ill.

DEAR SIR—I was formerly a citizen of Decatur, Ill., and a resident of the Second ward. But as I am now a resident of Pittsburg, Penn., I feel that I have an interest still in the welfare of the city in which I was born and raised, and also feel that I have a right to a vote in the choice of a name for the new park, as I expect some day to be a citizen of Decatur again, and to enjoy the pleasures of our prosperous city's new resort.

I must say that Decatur, I find, is always in the lead in any enterprise, which many other cities many times larger than herself. Decatur had electric street railways long before Pittsburg had them, and her paved streets are far better than any I have seen since I have been away from Decatur, and all in all Decatur is as prosperous and pretty a city of her size in Illinois. Inclosed please find my ballot as to my choice of name for the new park. With best wishes for our thriving city, I remain respectfully, A. W. BROCKWAY.

STRAY SCRAPS.

At midnight

The last day of the park vote.

The Antioch Baptist church will have a sun flower social on August 11.

Get in your votes on the park name contest by midnight or you will be too late.

R. L. Hockaday has sold his business at Mt. Zion to Patrick Sullivan for $2,250.

Richard Harkness has been appointed fish warden for Macon county by Gov. Fifer.

Watch for THE SUNDAY REVIEW with the full returns of the popular vote on the park name.

The funeral of William H. Stare will take place at 9:30 this morning from the Church of God.

Rev. Daniel E. Long, of Baraboo, Wis., has accepted a call to the Presbyterian church at Monticello.

The Piatt county Sunday school association is in session at Cerro Gordo. B. F. Jones has charge of it.

J. G. Keller, of Monticello came here yesterday to complete arrangements for the Garver reunion on the 28th.

About 25 colored people left Decatur yesterday to attend the meeting of the state grand lodge of Odd Fellows.

Father Burns, of Ivesdale, who was very sick a few days ago, is now reported better, with prospects of full recovery.

George Dempsey and John Giblin have a contract for laying nine blocks of pavement at Litchfield. Their price is $16,000.

The baby of James Bain died yesterday at the family residence on East Sangamon street. The funeral will be held at 2 today.

John Welsh and Pete McEnroe went to Springfield, yesterday. The latter is suffering with dyspepsia, and went over to get treated at the hospital.

The trial of young Welsh, for murderous assault on the Steadman boy, will begin at 8 this morning before Justice Curtis. The defense will claim that Welsh was attacked first.

The funeral of George Smith, the old farmer found dead at his home Wednesday, was held yesterday at Boiling Springs church. All the neighbors of the old man were present.

The first trouble at the Broadway sewer on account of caving, was encountered yesterday. The water is another difficulty, and altogether perplexities for Contractor Hunt are multiplying

A special train of four coaches and two baggage cars, all full of colored people, went over the P. D. & E. yesterday from Peoria to Mattoon. The folks were going to the colored Odd Fellows convention.

About 60 friends gave Mr. and Mrs. L. C. Ellis a surprise party at the Martin grove, four miles south of Decatur Wednesday. Mrs. Ellis, who will leave in a few days for California, was presented with a cake basket.

Cicero Northland was driving a load of hay in front of the postoffice yesterday when the hind wheel came off of his wagon and the load turned over into the street. It remained there and caused people to ask questions nearly all day.

A Bement nine played the Monticello nine at Monticello yesterday and was beaten by a score of 23 to 16. During the game young Martel of Monticello was hit in the face by a batted ball and badly hurt. His injury is not believed to be serious, however.

John B. Woods and Miss Georgie Bust, both of Mosquito township, in Christian county, applied yesterday to County Clerk Hardy for a marriage license. The bride was not of age, did not have the consent of her parents, and therefore could not have the passport to bliss that they coveted.

The Baptist Sunday school had its picnic yesterday at the new park. A special train left the Wabash crossing of North Water street at 8:45, and took the children and their baskets to the grounds. Hammocks, swings, games and baseball furnished amusement for all ages. The usual basket dinner was enjoyed.

Mrs. A. F. Davis and son, Effie Davis, were riding in a buggy yesterday at Monticello, when the horse became unmanageable and threw the buggy off a bridge 10 feet high. They both went down with the buggy, which was smashed to pieces and totally wrecked, yet neither of them were badly hurt.

The marriage of C. A. Faust and Miss Mary E. Reynolds, at the home of the young lady's parents in Aitgen, Pa., is announced. Mr. Faust was formerly instructor in penmanship at the Business college here, while his prospective bride occupied a similar position in the Peoria college. The wedding will take place on Aug. 14, and they will live at Galesburg.

TEN MEN OF WORTH

TO TALK OF THE MEMORIAL HALL AT BOSTON.

The Committee that will Leave in a Special Sleeper To-Day—Their Plan Must Receive the Favorable Consideration of the National Encampment—Others in the Party.

The second party of Decatur's leading citizens leave this morning at 11:25 for Boston, to lay before the national encampment of the G. A. R. the plans for a proposed memorial hall to be erected in Decatur. Most of the National committee is in the party which leaves to-day. The gentlemen on the committee are foremost in the commercial and manufacturing interests that have made Decatur the lively, handsome and prosperous city she is, and doubtless will well represent their friends and neighbors in the important mission on which they have gone.

That the memorial hall they will suggest to the National encampment will receive at least the favorable consideration of that body, none can doubt now. William L. Distin, commander of the department of Illinois, said: "I take pleasure in extending my hearty endorsement of the project, plans and methods suggested." The officers of the department of Illinois in a note addressed to the delegates of the National encampment, say: "We cordially favor, approve of and endorse the proposed plan for the erection of a National Memorial hall in Decatur, Ill., to be dedicated and secured to the use and occupancy of the members of the Grand Army of the Republic throughout the Union. We invoke your careful consideration and hope for your generous approval and support."

This is the committee that leaves to-day to present the matter to the encampment:

M. F. Kanan, mayor of the city, secretary and treasurer of the Decatur Furniture company, and commander of the first post of the G. A. R.

George R. Steele, county treasurer, adjutant of the first post.

State Senator W. C. Johns, attorney at law.

H. F. May, chairman of the finance committee of the city council and head of the firm of May & Bros. wholesale and retail grocers.

Captain R. P. Lytle, hardware merchant and delegate to the national encampment from the Fourteenth congressional district.

R. J. Roberts, contractor, and commander of Dunham post 141.

C. M. Imboden, of the firm of Imboden Bros., wholesale and retail butchers and packers.

K. Harwood, freight agent of the Wabash railway.

J. M. Clokey, attorney at law, aid de camp to Commander in Chief Alger.

John A. Barnes, secretary Commonwealth Insurance company.

The committee will travel in a special sleeping car from Decatur to Boston. On each side of the car will be enormous banners. In the center of each will be the words, "National Memorial Hall, Decatur, Ill." On one end will be a Wabash flag and the words, "First G. A. R." and on the other end another Wabash flag and the date, "Organized April 6, 1866." The banners were furnished by the Wabash railway, at a big expense to the company. The railway through Mr. Greene, has done everything possible for the visitors to Boston.

In the car besides the committee named above will be found Mrs. M. A. Bradley, president Dunham corps, No. 4, Department Illinois, and delegate to the national encampment, W. R. C.; R. J. Stratton, superintendent of the Gas company, and his family; William Traver, capitalist; A. Kaufman and S. Kaufman, wholesale and retail clothiers; George W Betzer, farmer; Bert Hardy, traveling boot and shoe salesman; Dr. B. F. Sibley; James F. Steele; Jesse Hale; Amos Brown, Hiram Johnson, president Decatur Tile and Brick company; Dr. L. M. Lee and wife and Miss Clara Machan, Argenta; Mrs. K Harwood; J. W. Hughes, agent C. B. & Q. agricultural implement works; C. M. Durfee, of Durfee Brothers, agricultural implements; and Ed Carter, jeweler.

The headquarters of the committee while in Boston will be at the Hotel Brunswick, where three handsome parlors have been secured.

POLICEMEN DO SOME RUNNING.

They Chase a "Disorderly" Over Half a Mile.

Two drunken hucksters with the remains of two wagons and the living skeletons of four horses stopped out on West William street yesterday, and began to curse and beat the skeletons in a way that alarmed and shocked the neighborhood. Word was sent to the police headquarters, and Officers Leach and Brockway went out to arrest the outfit. They got the men and shadows of rigs, and started down town. One of them said he would walk, and after walking a few feet concluded to run, without saying anything about it. Officer Brockway gave chase, but the fellow was too good a runner, and began to leave the officer behind. Then the officer threw his club, hitting his man on the back of the head and knocking him down. Before the policeman could come up, however, the fellow was on his long legs and working them at a three-minute gait. The officer hit him again with his club, but that only made him go faster and he got away.

Then Officer Leach, who has a reputation of being one of the fastest sprinters in town thought he would try it. It is said there are only one or two men in town who can outrun him. He got in a buggy that came along, made a circuit around the country road, and came ahead of the huckster. He saw the policeman when about 20 feet away, and went through a barbed wire fence like a rabbit. The officer was after him, and then followed a foot race that is described as being fast enough to beat all records. For a quarter of a mile the two dashed through an oat field. The officer was the swiftest, the freshest, and at last was able to reach out and grasp the fugitive by the back of the neck.

Then the whole outfit was brought to town and locked up on a charge of disorderly conduct. The men had in their wagons a little tinware, 12 watermelons, and a jug of whisky. They are strangers here.

ROYAL

BAKING POWDER

Absolutely Pure.

A cream of tartar baking powder. Highest of all in leavening strength.—U. S. Government Report, Aug. 17, 1889.

GOOD CLOTHES.

Tailors who are competent to do good work do not hesitate to join the Jour Tailor's Union. Nine of the ten men who do dot belong to the Union are not competent to do good work. If you want good work, see that it goes to Union Tailors. Then there will be no danger of your wearing a mis-fit suit of clothes. The firms whose names are given below employ only union tailors.

I. W. EHRMAN & Co.
RACE M'F'G. Co.
JAMES VEALE,
MULEADY & SON,
DENZ & SON.

C. B. Diamond, a Wabash fireman, sprained his hip while at work yesterday morning on his engine in the yards. W. H. Slater, another Wabash fireman, caught a cinder in his eye in the morning. Dr. Hostetler, the company's surgeon, treated both cases.

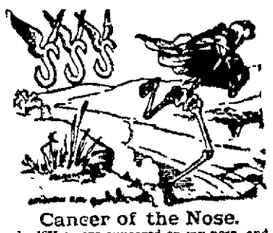

Cancer of the Nose.

In 1875 a sore appeared on my nose, and grew rapidly. As my father had cancer, and my husband died of it, I became alarmed, and consulted my physician. His treatment did no good, and the sore grew larger and worse in every way until I had concluded that I was to die from its effects. I was persuaded to take S. S. S., and a few bottles cured me. This was after all the doctors and other medicines had failed. I have had no return of the cancer.

MRS M. T. MABEN.
Woodbury, Hall County, Texas.

Treatise on Cancer mailed free.
SWIFT SPECIFIC CO., Atlanta, Ga.

E. J. HARPSTRITE.

THE JEWELER

Carries the finest line of DIAMONDS and WATCHES in the City which will be sold very Cheap for Cash.

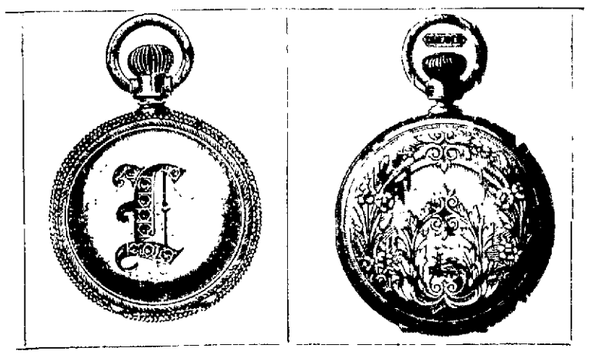

—ALSO—

SILVERWARE, CLOCKS, CHAINS, CHARMS, and RINGS, our assortment of these goods can not be BEAT Call and get prices.

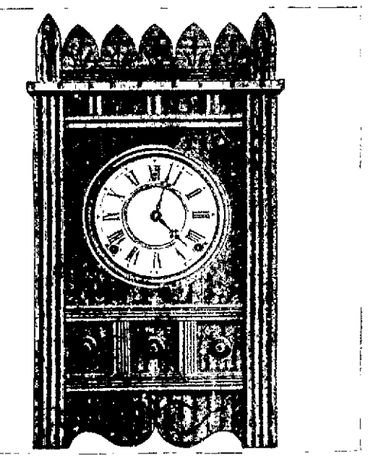

E. J. HARPSTRITE.

146 EAST PRAIRIE

THE WORLD'S SENSATION.

THE WONDERFUL

"STANLEY IN AFRICA MAZE."

AMUSING. EXCITING. EMBARRASSING.

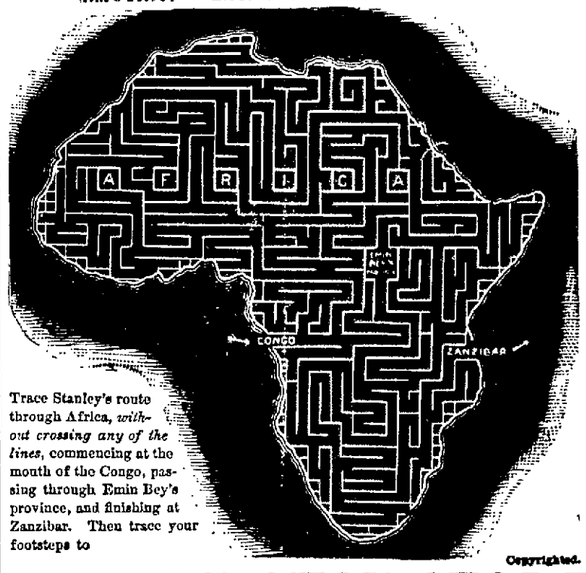

Trace Stanley's route through Africa, *without crossing any of the lines*, commencing at the mouth of the Congo, passing through Emin Bey's province, and finishing at Zanzibar. Then trace your footsteps to

Copyrighted.

POWER'S SHOE STORE

—WHERE THE—

GREATEST : CLEARING : SALE

Is Now Going on.

DO YOUR LAMP CHIMNEYS BREAK?

YOU GET THE WRONG SORT; THE RIGHT ONES ARE CALLED PEARL TOP AND ARE

Made only by GEO. A. MACBETH & CO., PITTSBURGH, PA

NEWSPAPER ARCHIVE®